Weather: Cloudy, Becoming Sunny
Details on Page 5

Victoria Daily Times

The Home Paper
TELEPHONE B 3131
NIGHT
Circulation (to 8 p.m.)..... B 3131
Classified (to 8 p.m.)..... B 3131
Night Editor (to 11 p.m.) B 3135

VOL. 120, No. 221 ** VICTORIA, B.C., TUESDAY, SEPTEMBER 22, 1953—22 PAGES PRICE: 7 CENTS SATURDAY, 10 CENTS

School Construction Races With Population Increase

Greater Victoria school population has reached impressive total of 13,549, school board announced Monday night. Total in schools at this time last year was 12,511. Central Junior High School, above, now under construction, to be ready for service in September, 1954, will help avert congestion in expanding school system. New schools opening this year are Macdonald Park Primary Oct. 28, and Mount View High Nov. 6. (Photo by Bill Halkett.)

31 Plucked From Sea In Wild Atlantic Gale

Kremlin Purge Hits Georgian State Bosses

Beria, Stalin Homeland Hit

LONDON (UP) — The premier and entire Communist Party leadership of the Soviet Georgian Republic have been ousted in a drastic purge, the fourth in 18 months, it was disclosed today.

Radio Tiflis, broadcasting from the Georgian capital, said that Premier Valerian M. Bakradze, Communist Party First Secretary A. T. Mirtskhulava and nine other party leaders had been fired.

No reason was given for the sweeping ouster. But it appeared undoubtedly to be one of the snowballing results of the dismissal of Soviet Secret Police chief Lavrenti P. Beria.

BERIA APPOINTEE

Turbulent Georgia is the homeland of Beria and the late Josef Stalin. Both gave it much attention. Undoubtedly the latest purge was ordered by Soviet Premier Georgi M. Malenkov, Stalin's successor.

Bakradze, the dismissed premier, was appointed only last April when Beria personally directed a purge after Stalin's death.

It is believed that Malenkov is now attempting to crush the persistent Georgian nationalism that has plagued the Kremlin. Such nationalism interferes with the Moscow-above-all policy and endangers the grip of Soviet leaders on the many peoples of the Soviet Union.

REDS EXPECT, PREPARE FOR NEW WAR, SAYS PILOT

SEOUL, Korea (UP)—An escaped North Korean fighter pilot said today the Reds are convinced the Korean war will explode again and are preparing for it by flying new jet bombers, fighters and other war planes into North Korea in violation of the armistice agreement.

The 22-year-old pilot, Lieut. Noh Keun Suk, who flew his Russian-built Mig jet fighter to an American airbase and requested political asylum, said the new planes are being brought into North Korea by Russian pilots.

The pilot said today he was surprised to learn he would receive $100,000 for delivering the plane to the United States Air Force.

He said his only objective in making his 13-minute dash for freedom Monday was to get away from Communism because he had been reared as a Christian.

Ile De France Rescues 26 Off Liberian Vessel

LONDON (AP)—Gales up to 80 miles an hour kept the eastern Atlantic boiling today and spread a trail of damage across the British Isles.

Home-bound North American tourists aboard the liner Ile de France saw a thrill-packed rescue of 24 seamen from the stricken 6,323 - ton Liberian freighter Greenville. One man was lost and the body of another was left aboard the sinking ship.

In British waters, a lifeboat plucked seven men to safety from a sinking lightship. And a one-legged yachtsman swam four miles to safety, pushing his artificial leg before him on a mattress.

The Ile de France, bound for New York, reported she had to issue an "abandon ship or we leave you" ultimatum to the skipper of the Liberian freighter 700 miles off the west coast of England.

Radio messages built up this picture of the rescue:

The Greenville lay practically on her side, wallowing out of control in waves 40 feet high.

Her lifeboats were smashed and her superstructure crushed.

Despite angry protests from his crew, the captain at first refused to abandon ship.

Then came the ultimatum from the Ile de France.

Volunteers from the liner's crew manned lifeboats to ferry the Greenville men to safety. One of the latter slipped as he was being hauled aboard and disappeared in the swirling seas.

The liner's doctors rushed the 24 survivors to the Ile's infirmary. Three were injured.

The Greenville, the French ship reported, appeared certain to sink within hours. Still lashed to her wheel was the body of an officer killed Sunday in trying to repair the steering gear.

The liner reported she expected to arrive in New York late Friday, a day late.

Also sinking was the waterlogged lightship off St. Gowans Head, in southern Wales at the entrance to the Bristol Channel. Her light, warning against a sandbank, still glared into the night as a lifeboat rescued her seven exhausted crew members.

The oddest survivor story came from 31-year-old Douglas Presland, whose 18-foot sloop Sweet Witch capsized in the Thames estuary.

Swims Four Miles With One Leg

Presland lost a leg as a wartime pilot. This was his tale:

"I take the leg off when I'm sailing because it gets in the way. When the boat went over, I got an air mattress from the locker and tied the leg to it. Then I started to swim for shore.

"It took three hours. Next I had to drag the mattress over a mile of mudflats. After the mud was another mile of saltings (tide-flooded lands). I tried putting the leg on but it kept coming off. So I just kept crawling."

The big blow troubled big and little ships alike.

The giant liner United States, due in Le Havre today, reported one seaman with a broken leg and many bruise cases among her 1,500 passengers.

The gale kept the Queen Elizabeth at anchor off the Isle of Wight all night. During the morning the winds lessened and the 83,000-tonner docked at Southampton with 973 passengers.

To the south, on the Channel Island of Guernsey, a sudden gust of wind blew a two-engine airliner into a hedge as it was landing. The wheels and part of the undercarriage were smashed and the plane dug its nose into the ground, but the 14 passengers and crew walked out unhurt.

GAMMA GLOBULIN TO BE TESTED IN B.C.

1,000 Doses in Vancouver; Entire Town Of Aldergrove Will Be Immunized

VANCOUVER (CP)—Newest weapon in the fight against polio now is in use throughout British Columbia.

Provincial health department authorities reported today that 1,000 doses of gamma globulin, a polio preventive, have been distributed to public health clinics.

It will be used to help guard health of children and pregnant women who have come in contact with paralytic polio.

The vaccine, made from blood of humans, has been pronounced "definitely effective" in preventing polio or reducing severity of the disease by the National Foundation for Infantile Paralysis in the United States.

Dr. George Elliott, assistant provincial health officer here, said the vaccine also will be used in a community test on residents of the naval station at Aldergrove. He said there are 100 families there and there have been six cases of polio this summer.

"We regard this as a high attack rate," he said, "and we're going to immunize the entire community in hope it will curb the outbreak."

He stressed, however, that because of the extremely short supply of the vaccine, it will be used generally only on specially selected contacts. It will be supplied free.

Quesnel Murder Still A Mystery

RCMP headquarters has no knowledge of the arrest of a suspect in the murder of a 13-year-old girl at Quesnel.

A report that a man had been picked up "has not been confirmed at Prince George" the police said here.

Found savagely beaten and strangled with a pair of shoelaces was Donna Lee Corbett, who was the object of a week-long search after she disappeared from her home September 13.

B. F. Crick, Quesnel sawmill operator, found the body while he was bear-hunting about 300 yards off the highway north of town.

He said he discovered the dead girl lying between logs at the edge of a side road.

The girl, daughter of Mr. and Mrs. Larry Corbett of Quesnel, was last seen alive on the circus grounds of the Quesnel fair September 13.

Her savagely-beaten body was fully clothed at the time it was discovered.

2,500 MEN OUT IN ONTARIO

Giant McIntyre Gold Mines Shut Down by Miners' Strike

TIMMINS, Ont. (CP) — The giant McIntyre gold mines, one of the country's largest producers which turns out more than $7,000,000 in gold every year, was shut down this morning when miners struck for a new wages-hours contract.

The United Steelworkers of America CIO-CCL ordered the walkout, expected in the strife-ridden Porcupine camp for weeks, at 5 a.m. and said it was protesting a "conspiracy among the mine operators to destroy the union."

About 1,500 miners are affected and the strike brings to at least 2,500 the number of men who have struck in the area to back up demands for higher wages and shorter hours.

The McIntyre strike order went out two hours before the day shift was due to start. The mine is the fifth in the district to be hit by a wage walkout and is the second largest in Canada to be closed. The big Noranda copper and gold mine at Noranda, Que., was shut down two weeks ago.

Only a few mines, including the big Hollinger mine here, are still in operation. Even they are threatened with walkouts.

NOT REQUIRED

Shortly after the walkout at McIntyre, company officials said: "The mine is closed. Pickets are not required."

Leo Behie, the steelworkers' regional supervisor, said the men struck because there is "conspiracy among the mine operators to destroy the union" by not accepting the majority recommendations of a conciliation board's report handed down June 4.

'TIS THE LAST DAY (SOB!) OF SUMMER

Fall is just around the corner.

At 1.07 a.m. Wednesday, summer—which some believe never really did start—will end officially.

Surest harbinger of approaching frost and firesides is Standard time, however, that will bring the usual scramble of travel schedules and radio programs to the fore at 2 a.m. Sunday.

At that hour, or any other more convenient time, clocks will be turned back one hour.

Douks to Re-Marry Under New B.C. Act

Law Would Require Second Ceremony To Legitimize Children of Union

B.C. Doukhobors married under their unrecognized "bread and salt" ceremony will be required to re-marry when the procedure is legalized if they want the status of their children made legitimate.

Attorney-General Robert Bonner said today his government's plan to recognize the Doukhobor marriage ceremony will apply only to future marriages.

He denied earlier reports that the government has run into any "snags" on its proposed legislation which, he said, will be submitted to the Legislature this week.

"The legislation we have considered does not have a retroactive aspect," Mr. Bonner explained.

Thus married Doukhobors will have to apply for re-marriage to make their present marriages legal.

He said no consideration is being given to divorce under the Marriage Act.

"They will have to get a divorce the same way as anyone else," the attorney-general said.

30 MORE CONVICTED

VANCOUVER, B.C. (BUP)—Thirty more Sons of Freedom Doukhobors were convicted today of parading in the nude, bringing the total number to 79 found guilty of the charge in the current trials at Burnaby, B.C.

The 30 were remanded until Friday for sentencing. Three other Freedomites were remanded by Magistrate Graham Ladner—one who pleaded not guilty, one because of lack of evidence in the court, and one because of the possibility that the case should be handled by juvenile court authorities.

Ladner adjourned the court until Thursday evening.

Cabinet Split May Upset Joseph Laniel

PARIS (AP)—A split in the French cabinet over European unity policies, including the proposed European army with German troops, broke into the open today.

There were some predictions here that Premier Joseph Laniel might be thrown out of office on the issue within a month.

Four cabinet ministers, all former members of Gen. Charles de Gaulle's now-dissolved Rally of the French People, told Laniel in a letter they do not like the instructions given France's delegates to a six-power meeting opening in Rome today.

The meeting—of representatives of France, West Germany, Italy, Belgium, The Netherlands and Luxembourg — will continue drafting plans for some kind of European political federation to oversee the Schuman coal-steel pool and the projected European Defense Community and its European army.

The cabinet dispute basically is over how much sovereignty France should give up to such supranational bodies as the proposed political union and the projected army of 2,000,000 men.

Hospital Deficit

PRINCE GEORGE (BUP) —The Prince George and district hospital board reported a $14,300 deficit for the first seven months of the year today, and blamed the BCHIS policy of holding the line.

Desjardins Dies at 83

OTTAWA (CP) — Napoleon Desjardins, 83, a former deputy minister of public works, died here today following a short illness.

UN Rejects Soviet Move On Peace Plan

UNITED NATIONS, N.Y. (AP) — The United States today won the first round of its fight to keep the United Nations General Assembly from reopening debate on the inclusion of neutral countries in the Korean peace conference.

U.S. delegate Henry Cabot Lodge Jr., however, said in a surprise statement that the representatives of the UN and the Communists at the conference might decide themselves whether they want to invite any non-belligerents.

Lodge also offered "in view of the urgency of the situation" to send a U.S. representative to Geneva, Honolulu or San Francisco to discuss arrangements with a representative of the Communists.

Soviet delegate Andrei Y. Vishinsky promptly turned down the U.S. proposals as a "chess move."

The assembly's 15-member steering committee voted to reject a Soviet proposal that the Korean conference be put on the agenda as a separate item. The vote was two in favor, 11 against and one abstaining. Only Russia and Poland voted for inclusion.

Recommend Pay Hike

TORONTO (BUP)—A conciliation board recommended a wage increase and a union dues checkoff today for 200 miners at Kirkland Lake's Upper Canada Mines.

U.S. Firm Awarded B.E. Games Swim Pool Contract

VANCOUVER (BUP) — The Vancouver Parks Board threatened today to pull out of the British Empire Games swimming pool scheme because the city council awarded the contract to an American firm.

The city council rejected a proposal to award the contract to a local firm, and instead awarded it to the Paddock Engineering Corp., Los Angeles. The California firm offered to do the constructing for $287,000—$4,000 less than that offered by the Beaver Construction Co., Vancouver.

NEWS BRIEFS

Face Death Sentence

CAIRO, Egypt (UP)—Fourteen prominent political suspects will go on trial Saturday before an all-powerful tribunal that may sentence them to death, it was announced here today.

Eire Leader in Canada

MONTREAL (BUP)—Irish Deputy Prime Minister Sean Lemass arrived today for a week's visit in Canada "to see what I can do about changing the trade picture between Eire and Canada."

Reds Pressure Egypt

CAIRO, Egypt (UP)—Russia today brought pressure on the Egyptian government in Egypt's quarrel with Britain over the presence of British troops in the disputed Suez Canal zone. Soviet minister Joseph Kozyrev called on Egyptian foreign minister Mohamoud Fawzi — at the Russian's request — to discuss "foreign military bases in Egypt."

Dickinson, Wilkes Work Again

Bill Dickinson and Bill Wilkes will referee Wednesday night's fifth game of the Mann Cup lacrosse series between Victoria Shamrocks and Peterborough Trailermen at Memorial Arena.

It had been rumored that Sid Greenwood and Gordy Folka, who handled the highly controversial third game of the series, would be on the job Wednesday.

However, Canadian Lacrosse Association president James McLeod said today, "After the fine job Wilkes and Dickinson did Monday night, we would be foolish to make a change."

Reds Say 321 UN War Prisoners Snub Repatriation

PANMUNJOM (AP) — The Communists said today that at least 20 Americans, one Briton and more than 300 Koreans refused repatriation in the big Korean prisoner exchange. They are scheduled to be turned over Thursday to India custodial troops.

A Red correspondent, Wilfred Burchett of the Paris l'Humanite, unofficially put the number at 23 Americans, one Briton and 335 South Koreans. Burchett said they are being held in an unguarded camp at Kaesong.

By terms of the armistice, reluctant POWs will be held 90 days in the demilitarized zone while interviewers try to persuade them to change their minds about going home.

Top Red Atomic Official Said Hiding With Beria

SAN DIEGO, Calif. (UP)—A man described as Russia's top atomic energy official was reported to be hiding in a "deep southern country" with a man who claims to be Lavrenti P. Beria, the San Diego Union said today.

The newspaper said earlier that it received a report "via Mexico City" that a man claiming to be Beria has sought asylum in the United States through an "intermediary" who has been in contact with the newspaper.

Sen. Joseph R. McCarthy (R, Wis.) said Monday that he is checking reports that the ousted Soviet leader has escaped from Russia but that he is "not convinced the man is Beria."

In a copyrighted story today, the Union said "it can be confirmed that the intermediary has reported talking several times with the self-styled Beria and another man described as the Russian counterpart of the chairman of the U.S. atomic energy commission."

The Russian atomic program was directed under Beria as home minister.

NEW YORK (UP) — Vice-President Richard M. Nixon knew a month ago that United States authorities were investigating the reported escape from Russia of deposed Communist leader Lavrenti P. Beria.

Nixon disclosed here Monday that he had heard the Beria story "about 30 days ago," and the case "is in the hands of the proper investigative organizations of the FBI, the central intelligence agency and the state department."

The vice-president, here to visit the United Nations, would not venture an opinion on the accuracy of the report that Beria, former head of the Soviet secret police, was seeking political sanctuary in the United States.

Nixon would not reveal the source of his information, other than to say it came from "people who are supposed to have the story."

Bishop Sent to Jail

LONDON (Reuters)—Msgr. Czeslaw, 58, Roman Catholic bishop of Kielce in central Poland, today was sentenced to 12 years' imprisonment on espionage charges by a military tribunal, Warsaw radio announced.

COMMANDMENTS REVISED

'Remember . . . Thou Go Easy On the Evil of Work . . .'

BOGNOR REGIS, Eng. (Reuters) — A Sussex vicar was under fire today from trade unions in his country for revising the fourth commandment, "remember the Sabbath day to keep it holy," to express his opinion of modern working and religious habits in Britain.

In a recent sermon Rev. W. G. Sinclair Snow said the commandment nowadays might read: "Remember that thou go easy in the evil necessity of work.

"Five days thou may'st labor with every possible rest for tea. On the sixth day, or the seventh, thou may'st do overtime at double rates, for this is the law of the unions.

"On the seventh day thou cans't rest thyself and read the Sunday newspapers."

By 14 votes to three the Sussex Federation of Trades Councils resolved to ask the Bishop of Chichester, Dr. G. K. A. Bell, to rebuke the vicar and instruct him to "refrain from damaging and un-Christian-like conduct in the future."

The federation said it "strongly resents the malicious and harmful nature" of Snow's statement.

HOUSE SPEAKERS

The Legislature Wednesday will hear from the Socred MLA who resigned his Columbia seat in 1952 to allow Attorney-General Robert Bonner to seek election.

E. O. Newton (SC, Columbia), will make his maiden legislative speech.

Other speakers will be Leo Nimsick (CCF, Cranbrook), and Rae Eddie (CCF, New Westminster). Mr. Eddie is the man who toppled former premier Byron Johnson in the 1952 election.

Ever'body seems t' be worried about th' Doukhobor kids but th' Doukhobors.

* * *

Bet th' Shamrock goalie wishes them Peterborough fellers'd go back t' fightin' th' rest o' th' team.

* * *

See where a feller in Scotland sez y' should be a college graduate b'fore y' call yerself Mr. But y' don't hev t' hev a degree t' git yerself a Mrs.

Mrs. Tilly Rolston Back in Hospital

VANCOUVER (CP) — Education Minister Tilly Rolston was in Vancouver General Hospital today for the second time this year.

During election campaigning in May, Mrs. Rolston, 66, was in the hospital for a three-day medical check-up.

Hospital authorities today refused to release any information on her condition.

Comic Strip Dream Come True

That two-way wrist radio featured in the comic strip Dick Tracy carried daily by the Victoria Times, has come to life in modified form. Above is a close-up of the Lilliputian receiver recently developed by the U.S. Army Signal Corps. The knob on the outside of the case is used for tuning in signals. While the unit is unable to transmit, it can pick up signals in a 40-mile radius.

Index to Inside Pages

Bit Player Stars in Totem Theatre Comic Role 6
Red Feather Round-Up to Include 5,000 Civil Servants 12
CCF Member Demands Commission End B.C. Phone Monopoly 3
Horse-for-Rabbit Reciprocity Attacked By Socred Minister ... 3
Cheque-Juggler Wins Cash From City Car Firms 3
Frank Higgins, QC, Distinguished City Lawyer Passes 2
80-Year-Old Badly Hurt in Collision With Motorcycle 3
Defense Completed in Vancouver Boxer's Murder Appeal 13
Nurses Respond to Appeal for Help in Polio Fight 13
Famed Artist Sees Great Changes on Visit to City 13

As We Live 14
Ask the Times 13
Bridge 16
Classified 14
Comics 21
Entertainment 6
Financial 11
Hodges 5
Hutchison 4
Home Gardens 21
Island Digest 5
Penny Saver 12
Prairie Roundup 5
Radio and TV 17
Roberts 13
Sport ..... 8 and 9
Walker 8
Why Grow Old? 14
Women ..... 14 and 15
Your Horoscope 19

IN THE HOUSE

Cyril Shelford (SC, Omineca), complaining to the Legislature about northern roads:

"I had to have three shock absorbers put under my car in one year, but the shock the Liberals had at the last election was some compensation."

He said he lived in what is nown as the "forgotten land and the land of promise".

"The forgotten land because our roads were forgotten by the Liberal government until recent years—the land of promise because the government promised roads as long as I can remember."

* * *

Liberal Leader Arthur Laing and Mr. Shelford got into a squabble over the weight of a steer.

Mr. Shelford, referring to a previous statement by Mr. Laing, said:

"The leader of the Liberal group should not feel too bad about his party dying. If you can raise two-year-old cows that will weigh 1,700 or 1,800 pounds, I'll give you a job feeding my cattle and pay you more money than you get here."

"Did you ever hear of a steer?" interjected Mr. Laing.

"A steer wouldn't go that high either," replied Mr. Shelford.

Speaker Tom Irwin rapped the gavel and the exchange ended. It was the first time the Speaker had to stop an exchange this session.

Robert Strachan (CCF Cowichan-Newcastle) doesn't think the Socreds are giving away much by reducing car license fees 10 per cent.

He said he wouldn't call it "peanuts," but he would call it "popcorn."

"The definition of popcorn is 'a small kernel of matter to which a great amount of hot air is applied which makes it much greater without adding anything to its real worth," Mr. Strachan said.

* * *

When Agriculture Minister Kiernan rose to speak, he acidly thanked Mr. Strachan for his definition of popcorn.

The congratulations ended there.

* * *

Mr. Strachan summed up the Socred milk policy:

"It takes a heap o'orders to let the milk go free,
"And sink the dairy farmer in a dark green Socred sea."

* * *

Premier Bennett objected to Mr. Strachan's remarks at one point.

The Island member referred to the premier's boast that if Social credit does its duty it will be in power 50 years.

Mr. Strachan recalled "another man who prophesied the Third Reich would last 1,000 years."

"Shame," replied Premier Bennett.

Frank Higgins, Native Son, Passes at 81

Frank Higgins, QC, a native of Victoria and longest-practicing member of the B.C. Bar Association, died Monday in St. Joseph's Hospital. He was 81.

He had been practicing law here for nearly 60 years.

Born December 26, 1871, he was educated here and at Osgoode Hall's famed law school in Toronto. He was called to the bar in January, 1895, took the silk of a King's Counsel in 1909.

The son of David William Higgins, a former editor of the Victoria Colonist, member and speaker of the B.C. Legislature, and Mary Jane, nee Pidwell, he grew up with Victoria. He knew this city like few others—from the days when its waterfront was a roaring, colorful hub of tall-sparred ships from near and distant seas, until the time of its sedate maturity.

He was past chief factor of Post No. 1, Native Sons of B.C., and a former president of Rotary.

In 1901 he married Addie Louise Whitlock of Seattle, who survives him.

Mr. Higgins was an Anglican. He had no political affiliations.

WIDE REPUTATION

He was known across Canada for his impressive court style and his eloquence.

Only recently Mr. Higgins was mentioned in the Bar Association's The Advocate, as veteran barristers practicing here for an aggregate of more than 200 years. His three companions in distinction are W. C. Moresby, QC; A. D. Crease, QC, and Sydney Child.

A one-time partner of the late R. T. Elliott, Mr. Higgins in later years operated independently.

Funeral will be held Thursday from Hayward's B.C. Funeral Chapel.

U.S. Probes Policy On Tariffs Today

17-Man Commission Starts Investigation On Instructions of President Eisenhower

WASHINGTON (BUP)—A 17-man presidential commission today launched a sweeping investigation of U.S. foreign economic policy that may decide the fate of the reciprocal trade and foreign aid programs.

President Eisenhower, who urged the inquiry, arranged to greet the commissioners as they formally began their work in secret session.

The commission, headed by steel executive Clarence B. Randall, was created by Congress at the president's request to develop recommendations to guide the administration and Congress in charting future U.S. trade policies.

The big issue is whether the United States should hike tariffs to protect local industries—scrapping or restricting the reciprocal trade program—or to cut tariffs to promote foreign imports and thus reduce the need for foreign aid.

Sen. Walter F. George (D-Ga), a member of the commission, said today "I don't think we can abandon anything that promotes trade and commerce."

"We are reaching the point," he said, "Where pure economic assistance cannot be carried on at the same rate as before. We have to find some other way of promoting the economics of our allies."

The only answer, George said, is continued trade which enables other counrties to earn the dollars they need to strengthen themselves.

Another commission member, however, has a different view. Rep. Richard M. Simpson (R-Pa.) favors increased tariffs and led the attempt in the recent session of Congress to place severe restrictions on the reciprocal trade agreements act.

Conservatives Lead In Danish Elections

COPENHAGEN, Denmark (UP)—First scattered returns gave the Conservatives a slight lead over the Social Democrats today in a general election for a newly created single chamber of parliament, the Folketing.

VICTORIA COLLEGE
EVENING DIVISION

REGISTER TONIGHT FOR THE FOLLOWING COURSES
TUESDAYS—8 to 9.30

BRITISH COLUMBIA'S HERITAGE
David B. Turner, Ph.D., Director of Conservation B.C. Lands Service

FUNDAMENTALS OF ADVERTISING
Sponsored by the Advertising and Sales Club of Victoria

BUILDING YOUR RECORD LIBRARY
Henry E. Stubbings, President, Recorded Music Society of Victoria

REGISTER TONIGHT AT VICTORIA COLLEGE

WANTED TO STAY

VANCOUVER, B.C., (BUP) — Doukhobor Donna Soukoreff, who tried to disrobe in court when acquitted on charges of parading nude before schoolchildren, set out reluctantly today for her home in the Kootenay valley.

"I wanted to be with my brothers and sisters in prison," she complained.

10 Downing Street, London, has been the official home of British prime ministers since 1735.

J. D. Johnson Heads Victoria Socreds

J. D. Johnson has been elected president of the Victoria Social Credit Association.

He succeeds Archie Browne, who resigned due to pressure of business.

The local group passed a resolution urging that B.C. Social Credit headquarters be moved from Vancouver to Victoria.

It also wants MLA's and persons actively campaigning for office barred from holding positions on the Socred board of directors.

ANCHORAGE, Alaska (AP)—The Alaska air command announced Monday that the main radio transmitter at Shemya, near the end of the Aleutian island chain, was destroyed Saturday in a $150,000 fire.

Quick Laxative

If you continually suffer with constipation, Dr. Chase's Kidney-Liver Pills will help bring you quicker, *more effective* relief. Thousands rely on this remedy that treats *two* conditions *at once*—to give you *overnight* relief. Ask your druggist today for Dr. Chase's K&L pills—prove it yourself! 69

DR. CHASE'S KIDNEY-LIVER PILLS

Quotas Will Kill Industry Says Island Milk Producer

DUNCAN—The quota system under the government milk decontrol order will put most Vancouver Island dairymen out of business in a few years, according to Henry G. Robinson, secretary-manager of the Vancouver Island Dairymen's Association.

"The quota system would give Fraser Valley a quota on the island," he said at a dairymen's meeting here Monday. "Every time one of us drops a can on our quota, Fraser Valley will get it."

Mr. Robinson described the order as "not decontrol but a shifting of controls."

Directors of the VIDA planned to meet here soon to obtain some guarantee that island milk will be used before Fraser Valley milk, and discussed forming an island milk pool and selling agency in co-operation with distributors.

Taggart Denies Vancouver Meat Due to Flood Market

OTTAWA (CP) — Deputy Agriculture Minister J. G. Taggart Monday night denied a report that 8,000,000 pounds of frozen meat in storage at Vancouver is to be dumped on the market early in November.

"There is no such plan," he said. "We have no plans at present for putting out any large quantity of meat from storage."

Dr. Taggart was commenting on a protest made at Kamloops, B.C., by the Beef Cattle Growers' Association against the reported dumping.

ONLY EXPERIMENTAL

"I don't know what started this rumpus," he said. "We have been supplying the armed forces from storage, but all we have put on to the general market have been experimental quantities to see how the trade would be able to handle it."

He said an experimental quantity would be "just a few thousand pounds." It had been put out since last June, some in Vancouver and some in eastern cities.

The government has about 10,000,000 pounds of meat in storage still remaining from purchases made under the price support program during the U.S. embargo caused by the outbreak of foot-and-mouth disease.

STOPS HEADACHE FAST ASPIRIN

Europe Council Asks U.S. to Free Markets

STRASBOURG, France (UP)—The consultative assembly of the council of Europe adopted today a resolution calling for liberalization of American trade policies.

The assembly approved the resolution by a vote of 47 to 6, with 18 abstentions, after Netherlands delegate J. J. Fens, who sponsored it, said the United States must open its markets to "fair and equal" European competition if American aid to European countries is to end.

fly TCA

Non-Stop Service to Winnipeg
LV. VANCOUVER DAILY 6.10 P.M. PST
(Connecting flight leaves Victoria 5.15 p.m. PST)

6 Eastbound Flights Daily

Only 2 hours 15 minutes to Calgary
Only 4 hours 50 minutes to Winnipeg
Only 9 hours 15 minutes to Toronto
Only 11 hours 15 minutes to Montreal
Only 12 hours 15 minutes to New York

Ask about our Family Plan

See your Travel Agent or TCA Office
900 Government Street
Phone Beacon 5141

TRANS-CANADA Air Lines
INTERNATIONAL · TRANS-ATLANTIC
TRANSCONTINENTAL

ORDERS CAN NOW BE RECEIVED

for the new 8th Series

CANADA SAVINGS BONDS

INTEREST RATE: 3¾% PER ANNUM

Sold for cash or by instalments at all branches of The Royal Bank of Canada.

These new bonds bear a higher rate of interest than any previous Canada Savings Bonds. They never drop in value. They can be cashed for their full face value, plus accrued interest, at any time, at any branch.

Order your bonds today at our nearest branch. Just telephone, if you like.

THE ROYAL BANK OF CANADA

Had your aluminum today?

CHANCES are you have, because practically everything we eat—grains, vegetables, meat, milk, eggs—contains aluminum. This is not surprising, since one-eighth of the earth's crust is aluminum.

Aluminum is most readily available commercially, however, in the form of bauxite ore. Alcan ships this ore from South America to feed its pot lines at Arvida, Isle Maligne, Shawinigan Falls and Beauharnois, P. Que. When the huge new Kitimat development is completed in B.C., refined ore will be shipped up the West Coast from South American or other abundant sources. Aluminum Company of Canada, Ltd. (Alcan).

The Talk of the Town

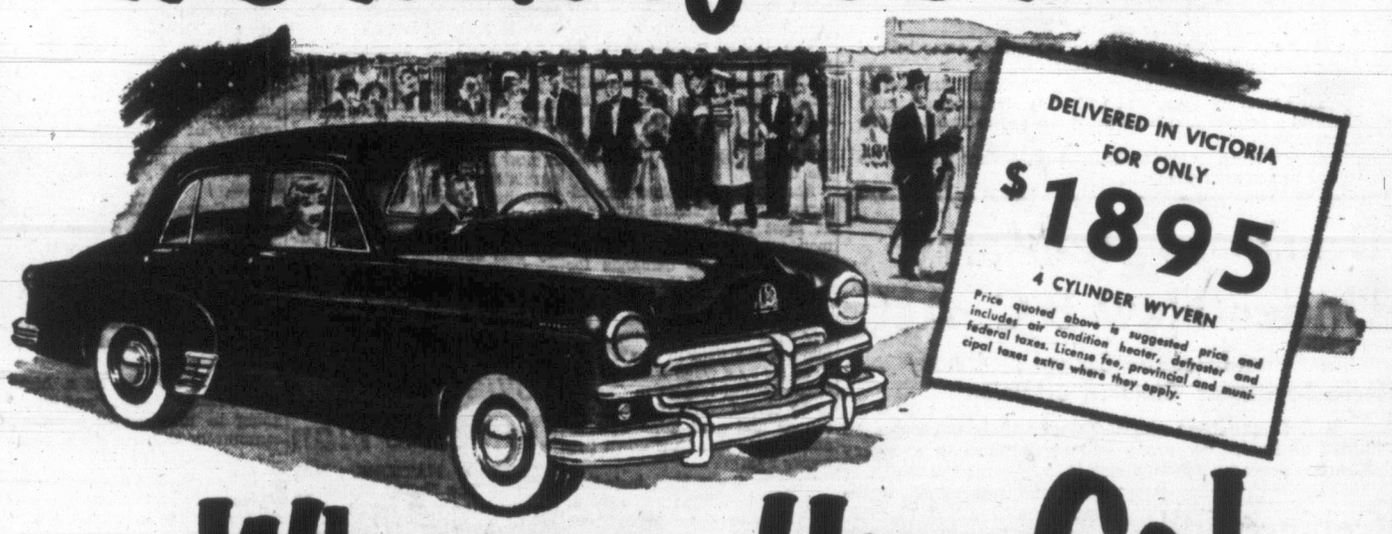

DELIVERED IN VICTORIA FOR ONLY $1895
4 CYLINDER WYVERN
Price quoted above is suggested price and includes air condition heater, defroster and federal taxes. License fee, provincial and municipal taxes extra where they apply.

Wherever You Go!

DELIVERED IN VICTORIA FOR ONLY $2095
6 CYLINDER VELOX
Price quoted above is suggested price and includes air condition heater, defroster and federal taxes. License fee, provincial and municipal taxes extra where they apply.

"The New VAUXHALL"

You're going to be hearing a lot about Vauxhall, because Vauxhall is the target for admiring glances on every highway and byway from coast to coast. Canadians have been quick to praise the planned-for-Canada features that leading British designers have built into the new Vauxhall—features such as roomy, 5-passenger seating, the incredibly smooth Vauxhall ride, the choice of two rugged, powerful square-design engines. Yes, Britain's finest and most popular low-priced car is fast becoming a Canadian favorite too! See for yourself what the talk is about . . . see and drive the new Vauxhall soon!

EXCLUSIVE VAUXHALL FEATURES

Five-Seater Roominess — Lots and lots of room for three in the big rear seat, and the front will take three also, if required!

Easier Parking — Vauxhall has the narrowest turning radius of any car in its class, making it nimble at parking and in traffic too!

Biggest Luggage Space — No comparable British car has so much trunk room. And for extra convenience, the spare tire can be removed without disturbing trunk contents.

V-558

DAVIS MOTORS LTD.
900 FORT ST., VICTORIA, B. C. G 8154

VAUXHALL IS A GENERAL MOTORS VALUE

Canada's CF-100

This is one of the first pictures of the latest model of the CF-100, called the most versatile and heavily-armed all-weather fighter-plane in the world. In this remarkable close-up of the Mark IV version of the plane, climbing straight up, the rocket-carrying pods on the wing-tips can be seen clearly. It now is going into quantity production at the A. V. Roe (Canada), Limited, plant at Toronto's suburban Malton for the RCAF. It is a long-range fighter and is equipped for day and night flying. (CP Photo.)

True Reciprocity Needed, Says Kiernan

'Horse for Rabbit' Deals Opposed By B.C. Minister of Agriculture

Reciprocal trade agreements between Canada and the United States—which are not reciprocal—were hit in the Legislature Monday by Agriculture Minister Kenneth Kiernan.

Mr. Kiernan, in a policy speech dealing with tariff and trade agreements, said:

"If we are to have reciprocal trade with our neighbors to the south or with any other country, let it be truly reciprocal trade and not this type of deal of one horse for one rabbit.

"If there is other horse-trading going on, and the rights of B.C. potato growers have been traded for other concessions, then let the people who have done this trading say so.

"But let us not pretend that a six-week tariff of $7.50 a ton (potatoes), compared to a 52-week tariff of $7.50 a ton can be classed as reciprocal trade. It does not take a Royal commission to see where the difficulty lies in encouraging a sound agricultural production in this province."

FAVORABLE BALANCE

In taking the matter up with Ottawa, the minister said he was told that over the past number of years, with the exception of two, Canada his shipped more potatoes, combined table stocks and seed, to the United States than the U.S. has shipped to the Canadian market.

Therefore, Ottawa held, it would be unwise for Canada to impose any additional duties or restriction on U.S. potatoes coming to Canada.

"Under this type of arrangement," said the minister, "it is extremely difficult for any provincial department of agriculture to encourage local growers to provide the needs of our own markets when they, too, often find themselves having grown a crop for which there is no market."

Mr. Kiernan agreed the potato growers in B.C. have taken a "beating" this year.

They have absorbed all the hazards of the growing season, he said.

Potatoes by the dozens of carloads have been brought from the U.S. at prices which forced B.C. growers to sell their crop below the cost of production if they wanted to dispose of their crop at all, he said.

HE PROMISES RELIEF

U.S. Clothing Program May Follow Free Food

WASHINGTON (UP)—President Eisenhower, in response to a request from German Chancellor Konrad Adenauer, today threw his support behind a voluntary American clothing drive for the people of Soviet-controlled East Berlin and East Germany.

Mr. Eisenhower proposed no federal expenditures for this purpose. But he promised Adenauer to urge the American people to contribute generously to the various voluntary organizations, such as the American Red Cross, to provide clothing for the east Berliners before the harsh German winter begins.

Adenauer wrote the President Aug. 30 suggesting a clothing program as a follow-up to the American food relief program which was received enthusiastically by the people of East Berlin.

"I should be particularly grateful if the United States administration would see its way of promoting that relief program by making warm clothing, underwear, stockings and shoes available to the men, women and children in the distressed areas," Adenauer wrote.

Mr. Eisenhower replied:

"It is my belief that the American people will gladly and liberally respond to your plea as many of them have done in similar situations in the past through various voluntary agencies.

"I shall therefore bring your letter to the attention of the American people, knowing that they will contribute generously to the organizations, which will undertake to provide such clothing and other required and related items."

The United States put up $15,000,000 for the food package campaign. It is supplying no funds at present for the clothing drive, apparently because of the success of the Korean clothing campaign which was conducted on a voluntary basis earlier this year.

Parnassus, one of the sacred mountains of Greece, has a height of 8,000 feet.

SHIPS' MAHOGANY
For the Hobbyist
Priced to Sell

SHIPS' WASH BASINS, MIRRORS and FITTINGS
Priced to Sell

COME AND BROWSE
ALWAYS SOMETHING DIFFERENT

Capital Iron & Metals Ltd.
— Free Customer Parking —
1824-1832 Store St. G 2434, G 8441

End B.C. Telephone Monopoly CCF-er Strachan Demands in House

Establishment of a "B.C. telephone commission" to take over the B.C. Telephone Company and establish an adequate service was proposed in the Legislature Monday by Robert Strachan (CCF, Cowichan-Newcastle).

Mr. Stratchan's suggestion came after he rapped the company's efforts to give B.C. a good telephone system.

"I recommend that the government do what was done about electricity and hydro—set up something like the B.C. Power Commission which has been so successful," he said. "The Social Credit government says it's against monopolies. Why doesn't it do something about the B.C. Telephone?"

He said complaints are continually coming to him, and listed island areas which have had but one phone for 20 years, and others which have none.

"JOKER" AT CHICAGO

He said the trouble is that the B.C. Telephone can't install an extension of service until "some joker in Chicago gives the okay."

Mr. Strachan then explained how the B.C. Telephone Company is controlled.

He said the B.C. Telephone Company and its holding company, the Anglo-Canada Telephone Co., are controlled by the Associated Telephone & Telegraph Co. of the U.S.A.

Subsidiary companies of Anglo-Canada are B.C. Telephone Company, owned by the A.T. & T., Chilliwack Telephones Ltd., Canadian (B.C.) Telephone & Supplies Ltd., Kootenay Telephone Co. Ltd., Mission Telephone Co. Ltd., North-West Telephone Co. Ltd., Dominion Directory Co. Ltd., Telephone Securities Ltd., Philippine Long Distance Telephone Co. Ltd., and Compania Dominica de Telefones.

He said B.C.'s Public Utilities Commission can't touch the B.C. Telephone, and the Board of Transport Commissioners can only deal with rates and charges.

Nobody can order it to extend services, he claimed.

"In other words, a private monopoly controls a public utility and is responsible to nobody in Canada," Mr. Strachan said. "There is nobody to see that the B.C. Telephone gives the service a public utility should. The people have no say and no recourse."

B.C. Milk Board Turns Down Bid For Safeway Plant

VANCOUVER (CP) — B.C. Milk Board has turned down the bid of Canada Safeway Ltd. to operate its own milk processing plant in Vancouver.

W. J. Kraft, manager of the company's Vancouver division, said today the decision was "disappointing" and "could have a serious effect" on Safeway's plan to sell milk for 20 cents a quart, two cents below the home-delivered price.

CONTINUE PLANS

But, he added, the company will go ahead with preparations to sell milk in paper cartons beginning October 1.

Meanwhile company officials are considering appealing the decision directly to the provincial cabinet.

"Without our own plant, we can't control costs completely," Kraft said, adding that this made low-pricing more difficult.

The milk board gave no reason for its rejection of the application.

REDS WOULD HAVE DAY'S START IN MARCH ON WESTERN EUROPE

STRASBOURG, France (CP)—Col. Jan Fens, a leading Dutch military expert, told the Council of Europe Assembly today that a Russian army advancing into western Europe would meet with no resistance at all for the first 24 hours.

"The most favorable outcome to which the NATO forces could look forward would be a retreat on a redoubt, perhaps on the Iberian Peninsula," he said during a defense debate.

Fens appealed to NATO to publish more information on western defense progress so Europeans could better understand the dangers facing them.

Cheque Juggler Gets $455 in Two Deals

A bogus cheque artist has left Victoria with $455.65 he had gained by employing a unique swindling technique against two firms selling cars.

At Gladwell Motor and K.M. Auto Sales the man, said to be between 40 and 45, presented two cheques to each firm totaling $4,000 for the purpose of purchasing cars, city police reported.

In each case the cheques totaled more than the price of the cars. He asked for the difference in cash and received $355.65 from Gladwell's and $100 in cash from the K.M. firm.

He promised to call back Monday for both cars, also the balance of his change from K-M Auto Sales, $204.98.

The swindler did not show up again.

In both cases the cheques for $1,250 and $750 were certified and purported to have been made out to the man by J. O. Thomas, of Thomas Equipment Co., Haney, B.C., and drawn on the Bank of Montreal branch at Haney.

Police said the transactions followed the pattern used by most swindlers seeking to make big, fast money. Cheques passed on Saturday cannot be checked until the banks open on Monday, giving the swindlers lots of time to get out of town.

Police have received a full description of the man from M. R. Rushton of Gladwell's and Ken Mitchell of the K-M firm.

Air Crash Victim Bodies in Vancouver

VANCOUVER (CP) — The bodies of five airmen who lost their lives in the crash of a Mitchell bomber last January were evacuated Monday from the 5,500-foot level of a snow-covered, unnamed mountain.

A helicopter was used to fly the bodies out to Port Coquitlam, B.C., about 25 miles east of here and only a few miles south of the mountain on which the City of Saskatoon Squadron Mitchell crashed last January 28. The bodies were brought here Monday night.

Rescue workers at the crash scene said the bodies were found buried deep in snow and that they were well preserved. Wreckage of the plane was first sighted September 15.

Fleeing Polish Pilot Shot Down by Reds

BERLIN (UP)—Three Russian MiG-15 jet fighter planes shot down a Polish MiG pilot attempting to flee to the west, the anti-Communist" information bureau west" reported today.

The "information bureau west" said the incident occurred over the Baltic Sea on September 13.

Quiet Efficiency That Cares for Every Detail
Chaplin's FUNERAL CHAPEL
G 5512

80-Year-Old Hurt in Crash With Motorbike

An 80-year-old man, Alexander Lamont, was struck by a motorcycle at Heath and Gorge intersection Monday night. Both he and the driver of the cycle are in Jubilee hospital.

His condition classed as good, Lamont, of 872 Gorge Road West, was taken to hospital with a broken leg and a deep cut in the head. In satisfactory condition is Donald H. Binks, Colwood PO, motorbike driver, who sustained severe abrasions.

Lamont parked his car on the south side of Gorge and in crossing the street walked into the path of the Binks' machine, at 7.40 p.m., Saanich police said.

City police attended at the request of Saanich officers and took the two casualties to hospital.

WEDNESDAY MORNING SPECIAL
WINTER HATS
$4.95
PLUME SHOP Ltd.
1740 Douglas Street

Johnstone Strait Salmon Fishing Reopens Today

Salmon fishing was scheduled to resume at 6 p.m. today in the Johnstone Strait area, after a 13-day closure.

Areas involved include Alert Bay, Quathiaski, Comox, Pender Harbor and adjacent mainland waters. Closure was intended to allow sufficient fish to escape and spawn to ensure good fishing in the next cycle year.

James Legge, British scholar who died in 1897, won world fame for his translation of old Chinese classics.

The WINNER
In Our WUNDA-WEVE WEEK CONTEST
★ MRS. F. H. SMILEY, 1917 Hampshire Road
Wins the 9x12 WUNDA-WEVE RUG in our Joint Contest!
JORDANS LTD. **STANDARD** FURNITURE CO.

Certificate of Pedigree

This is the mark of the rightful heir to the family title—Harris Tweed the fabric of world renown. Spun from virgin Scottish Wool, dyed and hand-woven, with the generation-to-generation skill of the Crofters of the Outer Hebrides.
HARRIS TWEED
★ Look for the mark on the cloth
★ Look for the label on the garment
Issued by THE HARRIS TWEED ASSOCIATION LTD.

Eileen Creelman* Carries Phillips' Tablets Wherever She Goes
"THEY TASTE SO GOOD—ARE WONDERFULLY EFFECTIVE!"

* Mrs. Charles Creelman of Vancouver knows from experience that upset stomach, gas, heartburn and other symptoms of acid indigestion are likely to cause distress any time, anywhere. So she always carries Phillips' Tablets in her handbag. As pleasant to take as candy mints, peppermint flavored Phillips' Tablets are made from one of the fastest, most effective stomach acid neutralizers known to science. They give almost instant relief. 30 tablets—25¢.
PHILLIPS' TABLETS

½ PRICE!
Contemporary
OCCASIONAL
Furniture

CINNAMON FREE-FORM COFFEE TABLE, reg. 85.00	42.50
CINNAMON FREE-FORM END TABLES, reg. 47.50	23.75
CINNAMON COFFEE TABLES, reg. 31.50	15.75
CINNAMON CORNER TABLE, reg. 31.50	15.75
CINNAMON BENCH, reg. 23.50	11.75
CINNAMON BOOKCASE on floor, reg. 29.50	14.75
CINNAMON BOOKCASE, reg. 29.50	14.75
CINNAMON BOOKCASE, reg. 27.50	18.75
CINNAMON FLIP-FLOP TABLE, reg. 79.50	39.75

LAMP SHOW—All this week on Mezzanine Floor.
DOOR PRIZES
Standard FURNITURE DENNYS OF VICTORIA
Right Through Phone B 5111 Yates to View

You can Count on Rock Mount

Because... its superb quality makes it the best buy on the market
ALSO DISTILLERS OF ROCK MOUNT LONDON DRY GIN
AND SOLE AGENTS FOR CATTO'S Gold Label and Extra Special Finest Imported Scotch Whiskies
ALBERTA DISTILLERS, LIMITED CALGARY, CANADA
This advertisement is not published or displayed by the Liquor Control Board or by the Government of British Columbia

Easy breezy **Pear Upside-down Cake**

Fresh, whole Milk makes a Fresher, Richer, Better-Keeping Cake
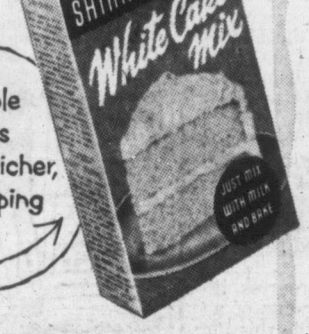

Summer Sunshine for your Supper Table!
Glistening, golden pear halves . . . crunchy brown sugar and butter . . . feather-light Shirriff's White Cake. Here's a dessert to capture summer's warmth and golden goodness . . . quick as a wink, with Shirriff's White Cake Mix.
HERE'S HOW: Melt 2 tbsp. butter and 3 tbsp. brown sugar in 9" square pan. Arrange pear slices. Add Shirriff's White Cake Mix batter, mixed as directed, and bake. Serve hot.
HERE'S WHY: Shirriff's White Cake Mix is as complete as a good cake mix should be . . . finest quality egg yolks, shortening, cake flour . . . plus Shirriff's own famous flavourings. And *you* add the fresh, whole milk for a richer, fresher cake. Serve *Pear Upside-Down Cake*, soon . . . and make it with SHIRRIFF'S. Remember . . .
Only food experts can make the best mix for a cake!
SHIRRIFF'S White Cake Mix

Victoria Daily Times

The Home Paper

Established 1884

Published every afternoon except Sunday by The Times Publishers Limited, 2631 Douglas Street, Victoria, B.C. The Times is a member of The Canadian Press, which is exclusively entitled to the use for publication of all news dispatches credited to it or the Associated Press, and also the local news published herein. All rights to republication of special dispatches are reserved. Authorized as Second Class Mail, Post Office Department, Ottawa.

STUART KEATE, Publisher — BRUCE HUTCHISON, Editor

The Alternative Vote

IN PRACTICAL POLITICS IT IS easy to understand why the CCF favors and why the provincial government may recommend the abolition of the alternative voting system.

The CCF, a minority party, is anxious to take over the government of British Columbia and inaugurate socialistic policies which a large majority of the people reject. If the alternative vote is abandoned the CCF could hope to win a legislative majority on a minority of the popular vote, to inaugurate a policy against the general public will.

The present government benefited from the alternative vote in two general elections but at the moment it faces two very sticky by-elections. When Mr. Gunderson and Mrs. Rolston seek election—as they should do without further delay—they doubtless fear that, after leading on the first ballot, they may be defeated by the second, third or fourth choices.

In their interests the government no doubt would prefer the old voting system. But this certainly is no valid reason for reviving it. The political convenience of the CCF and the government are no sound foundation on which to build an electoral system.

The present system is cumbersome and complicated but it reflects the divided and unsatisfactory state of our politics. When only two strong parties are contending for office the straight, old-fashioned vote unquestionably is the best. When three powerful parties are in the field, and the Conservative party still receives a minority vote, the old system may easily elect a government which a majority of the people do not desire.

The alternative system, though far from perfect, makes certain that every elected candidate has a majority of the electors behind him either by first or secondary choices. So long as our politics remain splintered the alternative vote is the only practical method of testing the electors' real opinions.

The Same Old Pitch

THERE APPEARS TO BE NOthing basically new in the Russian proposals for disarmament and banning of the atomic bomb. The points involved have been discussed many times: Immediate prohibition of the atomic and hydrogen bombs, immediate reduction of Big Five armed forces, dismantling of military bases abroad, and condemnation of propaganda stimulating war.

As bare facts, there is little in the suggestions to which the western powers could not subscribe. But, as is the case with most Soviet overtures, there is a catch. The objective may be admirable, but the method of achieving it is another matter.

With the largest standing army in the world, and possibly the largest air force, Russia could not fail to gain proportionately by a one-third cut. But even on this basis the allies might agree, if it were not for the traditional Soviet refusal to permit full and free supervision of such international procedures.

This is particularly true of atomic disarmament. For several years the Soviet has called for a ban on atom bombs, a call likewise voiced by the west. But whereas the latter would implement the ban through establishment of an international body to supervise all phases of atomic production—from mining of the uranium ore to laboratory experimentation and manufacture of products—Russia insists on preservation of her full sovereignty and only such inspection of atomic production as she would permit.

It is true that Mr. Vishinsky has named the security council as a supervisory body for bomb prohibition, but there is nothing to indicate in past Russian behavior that any supervision would get far into the Russian economy — in other words, that the west could be sure at any time that no dangerous fissionable materials were being made.

The recommendation regarding military bases in foreign countries is obviously directed at United States maintenance of forces in Britain, Japan, West Germany and other areas. But these have been moves forced on the west by the threatening aspect of the Soviet. With the Red Army well into the heart of Europe and Russian influence firmly established throughout much of the Far East, American overseas bases are an imperative countermove until a world settlement can remove the threat of communist aggression.

The lesson of Korea is still remembered: the northern communists attacked when the U.S. had withdrawn its troops and left the South Koreans to defend themselves.

Mr. Vishinsky's fourth point, in which he condemns "propaganda tending to stimulate war-like psychosis," appears to be a piece of propaganda itself. Few Russian speeches in the UN or for any other international audience have been free of provocative accusations and name-calling. Even since the accession of Premier Malenkov and the ostensibly softer approach, the war of nerves has continued against the west. Malenkov, indeed, seized the earliest possible occasion — his oration over Stalin's bier — to declare the might of the Red Army and the necessity of keeping it larger than any foreign power.

No doubt the usual discussion will follow the latest proposal. But the western attitude must always boil down to "the peaceful words are nice, but prove them with some action." Mr. Vishinsky may have changed his wind-up a little, but it seems to be the same old pitch.

Not Fountain Pen Money

ONE OF VICTORIA'S NEW SOcial Credit MLA's has revived the call for federal aid to education. Few people will object to the proposal on ethical grounds, but the meaning of federal assistance to schools should be spelled out.

If Ottawa is to help any public school system beyond the point to which it has already contributed, the national government must, in justice, apportion assistance fairly. On that basis the requirements of provinces most in need must surely claim first consideration. British Columbia, as has been pointed out in these columns innumerable times, is one of the wealthier provinces. Its school expenditures are the highest per student in Canada. On a national basis, its needs are below those of provinces whose funds are inadequate to raise their schools to the level prevailing in British Columbia.

Moreover, if the federal government is going to give money to provinces for educational purposes, Ottawa must first collect the money. And it must collect it from the sources where money exists—largely the taxpayers. That means that British Columbians, being among the more wealthy citizens of Canada, will have to increase their ante to federal treasury. From the pool so created, distribution will, it may be assumed, follow on lines to equalize educational opportunity among Canadians.

From a Canadian point of view this may be highly desirable. But when members of provincial legislatures make pleas to Ottawa for grants to aid education, they must remember the original source from which those funds come. They are not fountain pen dollars.

Something to Look at

ON THE AUTOMOTIVE PAGE of this newspaper attention was drawn the other day to the constantly improving express highway between Victoria and Nanaimo. Significantly enough the tone of the article was devoid of that praise customarily paid by motoring enthusiasts to the attractions of long, straight, smooth roadways. The writer chose, rather, to point out that it was still possible to travel between the two cities without using the express way.

Here, surely, is an attitude which reflects the appreciations of a large number of drivers and should impress a growing number of motorists as years pass by.

Of course there is need for more express highways so that people may travel quickly between points with a minimum of driving discomfort. But accompanying that need will be an accentuated desirability to provide routes which do not concentrate on speed and purely mechanical car operation.

To more and more people the fact is becoming apparent that the countryside between the start and destination of a drive should be something more than a string-straight line of black tarvia centred with a thin white thread.

It is to be hoped that the alternative roadways discussed in the Times automotive page will not encourage too many motorists to rubberneck while they are at the wheel. The driver's first job is to drive carefully. But for the sake of his passengers and for the enjoyment he may obtain himself if he pulls off the road for a short rest, the scenic highways have their definite place and particular attraction.

In an age of so-called progress, it is well to recall the sentiments of a well-known poet: "A poor life this if, full of care, we have no time to stand and stare"—but not, of course, with the accelerator pressed down to the floorboards.

LOOSE ENDS — By BRUCE HUTCHISON

The Illiterates

THE thoughtful man must always marvel at the enthusiasm of the educationists for education. No workers in a nation of workers are so dedicated to their jobs as our teachers. Otherwise they would become executives, managers, plumbers or carpenters who make much more money with less wear and tear. The present program of adult education at Victoria College, for example, shows how teachers will work after hours, with doubtful material, in the belief that the adult's mind is far behind his obligations.

Hutchison

I AM not sure even what an adult may be and I have not seen many of them in a long lifetime. The teachers, no doubt, are adults but there are few others. This, on the whole, is a good thing. The wise man will always refuse to grow up and so long as he remains sufficiently juvenile his mind will be open to new ideas, even to education.

I am not sure either what education may mean and I doubt that the teachers are either. But this most dedicated and worst-paid group in the community is always willing to provide what it believes to be education, though it is often confused with mere knowledge.

SPEAKING with the freedom of one who has neither, I suspect that education, so-called, in this country is altogether too free and hence unpopular. Of course the young must be freely educated, which means educated at the cost of the taxpayers. They must be filled with at least a minimum of knowledge if they are to earn a living. If they work hard all through high school they may even be equipped to vote, though on the basis of the present curriculum, I doubt it. But education after the school years is now so free that most people refuse to accept it, as shoppers always suspect the quality of low-priced goods.

ANY man who can only read and possibly write may easily become educated without direct cost in this country. Some of our best educated men and women have never gone past the eighth grade. The most completely educated man I ever knew, the late J. W. Dafoe, of Winnipeg, spent only a few years in primary school and, having learned to read, found the whole world of learning open to him. He proceeded to possess it. Donald Gordon had little formal education nor, for that matter, had Sir Winston Churchill. The education of all such men came after school, it came with no cost but their own private labor and it was far more complete than the education of most college graduates.

IF instead of free, or almost free adult education, we offered it at pretty stiff prices we might well find the public waiting in line to buy it. Just as every man wants the highest-priced car and every woman the most costly fur coat — on which luxuries and others we spend much more than on our schools—so education, if it looked valuable enough, might be in heavy demand.

Everyone appreciates something he has paid for. How many people appreciate our free libraries, where any man can educate himself to the full limit of all recorded human knowledge for nothing? And by the same process, if our teachers were paid properly, as perhaps the most important single group of people in the land, we might begin to appreciate them also.

ONE does not expect, of course, anything so sensible in a world which, though better informed than the world of its grandfathers is relatively far behind them in essential knowledge. In relation to the present problems of society, the present generation is practically illiterate. It cannot master its environment as its grandfathers mastered theirs.

True education—an understanding of life as it is actually lived—is losing the race between society and the individual, between man's capacity to live sanely and his capacity to destroy himself. In an age of almost universal free school education, adult education and the rest, we find the hydrogen bomb presiding, as the great teacher, over a huddling schoolroom of humankind which hardly knows its ABC's.

DON'T blame the other teachers. They are doing the best they can with the material at hand. No one is doing so much for so little reward, either in money or esteem. The plain fact is that most of us, after leaving school, and imagining that we are educated, have no more interest in education, avoid it like the plague and demand in our spare time only entertainment, which is the opposite of education since it requires no effort from the spectator. It is an entertaining age, no doubt, but the majority of people miss the real fun of this gaudy show simply because they cannot understand its finer points.

Where the '45 Still Lives

G. GORDON GLOVER, in London Calling

THE so-called Road to the Isles is about fifty miles long and leads from Fort William to Mallaig, the sea, and one of the most stupendous prospects in Britain.

That is one way of describing it, holding the royal purple of Prince Charles Edward and the purple romance of heather-bordered Loch Shiel very firmly in check. Looked at in a straightforward fashion, the Road to the Isles proclaims itself as a second-class highway passing through a number of hills and lakesides to the sea.

But it is a very difficult road to regard in a straightforward fashion, for in imagination's ear the high hills positively clatter with claymore and dirk, and the pipes are forever skirling down the narrow glens in the sad mist.

For, let us face it, this is the most romantic road in Scotland, the road down which Prince Charles Edward, the Young Pretender, came to collar a kingdom with a hundred pipers and a' and a'; that down which, a year later, he was to flee, the heroic dream ended. But the man was a man for a' that, as the clans which mustered to meet him at the head of grey Loch Shiel most devoutly affirmed.

The Chevalier was game cock-bird all right, and here among these lonely hills was where he first drummed his wings above Scottish soil and raised his ruffed head to crow. Never mind, for now, what happened afterwards.

ROMANTIC GENIUS

The Scots have a romantic genius—if sometimes a shade overplayed — for memorials, and the figure of the bonneted Chevalier on its lonely column among the hills touches off that whole sad episode to a nicety.

The wet glens lead from all Scotland to this place where Charles Edward stands looking towards the kingdom he so signally failed to make his own.

Here the Standard was raised in August, 1745. Just a week or two before, a French frigate had slipped up to the birch-bordered shores of Loch Nan Uamh and set the Young Pretender ashore. The news traveled fast around the Highlands, and the clans began to march; Camerons, Frasers, McDonalds, and McLeods; Mackintyres, Ronalds, Forbeses, and Macreas—the loyal, rough multitude mustered to pay homage to their Prince.

The hills shook with their devotion, and what a spectacle indeed this must have been which that young courtier from France beheld! His Highlanders! Was it to be wondered that he wept?

Ahead of him lay the sorrowful decision to make the retreat from Derby, the bloodbath and the dirge of Culloden, the undying echoes of a lament that was to sound over the big hills for generations to come. But this was exaltation, the resolute beginning of the long, long march.

WAYSIDE STONES

The Road to the Isles is not all Prince Charles Edward. True, wayside stones bearing the names of the clans that met him remind you at almost every mile of the '45. But, these things apart, I doubt if there is a single highway in Britain of such devastating beauty, of a scenic diversity more intense. There is always something to take the breath away round the next corner; so much so that surprise can amount almost to monotony.

Over the Great Glen, then, from fussy Fort Willian, tartaned 'Capital of the Western Highlands,' and over to Corpach for a look over the shoulder at the great lump under which Fort William crouches.

It is a pity that Britain's highest mountains were not more comely—how much more dramatic and elegant are Schiehallion, Slioch, great Cruachan, Snowdon, of course, and the Five Sisters of Kintail! Such are all that mountains should be in matters of form, mountains of floating proportion, airy, grand, and shapely.

But this writer has always found it hard, try though he will, to be bewitched by Ben Nevis, Huge, of course, snow all the year round, a wind that sounds like the Ride of the Valkyries always blowing over its crest—but just a great big lump of a thing for all that. A very good view of it from Corpach, but no hardship to turn the back upon it and head for the Atlantic and the end of the Road.

DENNIS THE MENACE

"WHATEVER GAVE YOU THE IDEA IT WAS DENNIS' BIRTHDAY?"

From Our Files

SEPT. 22, 1893 — Services in the Victoria Synagogue will, with a few exceptions, be in English from now on. The change from Hebrew was made because so few of the younger folk understood it.

SEPT. 22, 1913—Rt Hon. H. L. Samuel, British Postmaster General was a visitor to Victoria, addressing the Canadian Club.

SEPT. 22, 1933 — Rev. Robt. Connell told a Royal Oak audience that the CCF was capable of forming a government for B.C. and that it was not necessary to change human nature to put a co-operative policy into effect.

By the Light of the Silvery Moon

As Our Readers See It

ELIMINATING DRUNK DRIVERS

One way of sweeping the drunken driver off the road, for he is a menace to himself and everyone else, would be to adopt the methods used in Norway.

In chatting with some "new Canadians" recently, they informed me that in Norway if a man is arrested while under the influence of alcohol his license is not merely suspended but he loses his right to drive for all time.

As matters stand now the police risk their lives to arrest drunken and dangerous drivers, only too often to see the judge give a minimum fine and no suspension of license. This is very discouraging; whereas if every driver knew his license would be canceled, even if it meant his livelihood when he was caught driving while under the influence of alcohol, in time drunken driving could be abolished.

SYDNEY ASHDOWN.
3561 West 38th Avenue, Vancouver, B.C.

UNITED FISHERMAN BACKGROUND

I would like to correct some inaccuracies in your front page story in Saturday's issue under the byline of Don Ingham re the United Fishermen and Allied Workers' Union and the Seafarers' International Union.

The UFAWU is not an amalgamation of a group of fishing associations as stated in your article but is the result of three Trades and Labor Congress chartered unions turning in their charter to create the one industrial union.

The three charters that were turned in were the Salmon Purse Seiners' Union of B.C., the United Fishermens' Federal Union, the Fish Cannery and Reduction Plant Workers' Union, to form the United Fishermen and Allied Workers' Union, an industrial union covering the entire industry.

Now the SIU is going to turn back the clock and once again create separate sections based on gear and type of work.

The article further states George Greenwell was secretary of the UFAWU in 1945, and that William Rigby was secretary of the Vancouver local at that time.

George Greenwell has never been secretary or held any office in the UFAWU and William Rigby has never been secretary of the Vancouver local.

In regards to myself, I was a charter member of the Salmon Purse Seiners' Union of B.C., being secretary-treasurer at the time our Trades and Labor Congress charter was issued in 1938 and presented at the time of the amalgamation and an officer of the union even prior to the granting of our Trades Congress charter. I have been an active member ever since, being the organizer and charter member of the Victoria Local of the UFAWA.

The Red smear is the "stock in trade" of these trades union racketeers from the United States and my name as well as the UFAWU can withstand the onslaught of these paid agents and their hirelings such as William Goddard, who when they cannot get themselves elected through referendum get themselves appointed on the SIU payroll.

Yes! I feel the SIU is well known in Maritime circles around the world for the job it did of wrecking the Canadian Seamen's Union, but what have they done for the Canadian seamen that this wrecking has brought under their jurisdiction. According to the statistics I have, their working and living conditions have steadily declined along with their wages since the SIU signed their back-door agreement.

ELGIN NEISH.
2409 Currie Road.

FUEL FIGURING

Re the letter in the Times regarding price of a cord of a certain fuel. This fuel is manufactured in logs, round, and measure about 12 inches long, 4 inches across.

Presuming that a cord is measured in wood of 4-foot length, piled 8-foot long by 4-foot high (Four logs would make a stick). It would take 26½ logs laid side by side in a rick, and to make the rick 4 feet high, 12 times that is 318. Four ricks to cord, 1,272 logs to cord, four tons 777 pounds. At $18 per unit of 240 logs, $95.40. Average weight per log 7½ pounds, cost per log, 7½ cents—1 cent per pound.

Sootless coal cost was 1.11 cents per pound.

This cord of logs would be almost a solid mass, but it is very doubtful that a cord of wood would be so close packed unless it was specially split and picked to pack close.

If my figures are wrong, I stand to be corrected.

B. J. SMITH.
1702 Douglas Street.

Cut 'Em Off at the Fork

Ottawa Citizen

IN the interests of harmony within the free world, Mr. Sidney Colin of London, England, wants to iron out one of those "little differences that build up big irritations." Mr. Colin, who is described as a gastronome, complains that by mishandling cutlery the American tourist is making British and continental waiters increasingly bad tempered.

Not even big tips, he says, can persuade the waiters to condone this offence, and he doesn't blame them for "snapping." But Mr. Colin's calm assumption that European table techniques are superior will not go down very well in the United States, and in Canada it may subject Commonwealth relations to a heavy strain.

The London gastronome complains that to the distress of waiters the American switches his fork to the right hand before lifting food to his mouth.

Worse still, at the end of a course he leaves knife and fork any which way, instead of neatly in the middle, as the British do, or at the side, in the French manner.

He may even cross the implements, unaware that in most countries this arrangement means the diner is still at work. This haphazard downing of tools introduces for the waiters still another element of confusion.

Mr. Colin, who is launching a crusade against trans-Atlantic crudities, wonders whether it would help his cause if Americans realized that the only other people who leave cutlery in disorder are the Russians.

In any case, the outraged gastronome is prepared to take the matter to the United Nations. He wants a standardized method of eating, including a rule that the fork must be raised by the left hand. The UN would be set by the ears, however, if the Communist bloc supported this move to the left, and the Americans demanded that their own right-handed custom be endorsed.

Much would depend on the attitude of delegates from countries where greater use is made of chopsticks or fingers than of forks.

For the sake of the waiters of the world, the International Labor Organization might draw up a convention on table signals, just as uniformity of signals at sea or on the roads is being promoted for convenience and safety. There would then be no doubt when a diner had finished.

But otherwise the table technique should be a matter of personal preference, and Mr. Colin's yen for standardization within the free world displays a deplorable appetite for regimentation. Freedom to juggle the cutlery as one pleases must be preserved.

MARKED for ✓ READING

NO PROMPTING

Fencing in competitions is very different from fighting a stage or movie duel. In a competition you are always trying to hit the other man. In a movie duel you must look as if you are going to kill him, but you must never strike home. That's why movie duels are very carefully reheared: if you forget a line in the script, you can say the whole thing over again, it doesn't matter much, but if you forget what comes next in a sword-fight somebody is liable to get hurt.

—Cornel Wilde, American film star.

ONE WOMAN'S DAY

By NANCY HODGES

Much-Maligned Motorists

HAVING failed—up to the time this was written—to see any male reaction to a statement made recently by an official of the B.C. Motor Vehicle Bureau, I feel I owe it to my fellow feminine drivers to take a bow on behalf of this much maligned section of the motoring public. For he told the Junior Chamber of Commerce that out of a total of 435 warning letters sent to wayward drivers by the bureau only four of the recipients were women.

Nancy

For all too long the male motorist has been adopting a snooty and condescending attitude toward the woman driver, making her the butt of almost as many caustic comments as the proverbial mother-in-law — another much-maligned person. Yet official statistics have for years been proving that the number of women motorists involved in accidents is phenomenally low and out of all proportion to their rating in the driving roster.

Oh, I know that some male cynics will immediately retort that the reason for the comparative immunity of women is that the men watch out for them. But anyone who drives around Victoria must admit that feminine drivers are far more observant of traffic regulations and far more courteous than a lot of men who handle a wheel.

WANT TO DIE!

Some men drivers seem to consider it a denial of masculine superiority to give signals, or to think that the driver behind or coming toward them should be able to read minds. And when it comes to cutting corners and taking chances, the male of the species is far more dangerous. In fact, the extraordinary antics of some drivers, especially at the week-ends, make me wonder whether this part of the world has more than its share of those who are urged on by the unconscious wish to die.

That, at any rate, is how certain United States psychologists have been diagnosing the motives that impel some drivers to take awful chances on the road. And the appalling rise in the number of fatal accidents suggests that many of them achieve their morbid aim, whether it is unconscious or not. The tragic part of it is that they usually claim other victims at the same time—people who are probably just as anxious to live.

PERSONALITIES AND PHOBIAS

The psychologists in question have been probing into the personalities and phobias of those accident-prone drivers who pull out of parking-places without warning, race other cars, try to beat the traffic light and do other equally idiotic things. And, according to the probers, among the complexes that make these drivers behave so badly is a sense of frustration in social and business life, hostility towards authority, poor and erratic planning for the future.

That may be, for there couldn't be any poorer planning for the future than to snuff out your life by speeding or cutting in on a crowded road. And the tremendous increase in Greater Victoria's traffic volume—as indicated by a jump at Oak Bay Avenue and Foul Bay Road of from 5,900 cars a day in 1951 to 17,600 daily today—suggests that we, too, may face a situation which can only be met, as some U.S. cities have met it, by setting up a traffic division at the local psychopathic clinic.

The growing number of week-end accidents gives rise to the thought that, as fines seem to fail as a deterrent, it might pay us better in the long run to treat some of those responsible as psychopaths. It might at least save some lives.

MOSCOW SMEAR ON MRA

By TOM GILLESPIE

'Untimely, Unjust, Untrue'

THE advance of Moral Re-Armament is worrying Moscow. With their usual methodical care and cunning, the ideologists trained in the Marxist-Leninist school have worked out an oblique attack which has had repercussions even in the national conclaves of Canadian labor bodies.

Union leaders in Canada have spoken out against MRA, unwittingly taking up and repeating material which originated in seven Moscow radio broadcasts during the visit of Dr. Frank Buchman to India and Asia.

Tashkent (U.S.S.R. radio) analyzed the work of Moral Re-Armament as "infiltration, the penetration into industries and trade unions by means of sending their agents and provocateurs, as well as the disorganization of trade unions, disrupting the unity of the workers' movement, the breaking up of strikes—such are the concrete forms of activities of Buchman's Moral Re-Armament in the industrial centres of capitalist countries."

The stepped-up attack on MRA by Moscow showed clearly where the shoe pinched: (1) the timetable of their well-laid plans to take over Asia was being upset by MRA's on-the-spot answer to racial antagonism and class hate; (2) the moral ideology of MRA was winning the day against materialism in the lives and work of life-long Communists, Marxists and world labor.

Recent reports in the American press announced that a decision against Moral Re-Armament had been made by the International Confederation of Free Trade Unions' third world congress held in Stockholm last month. This has been categorically denied by executive board members. The question was raised at the executive only, but was never brought up on the floor of congress. No discussion took place in congress. No resolution was tabled. No vote was taken and no decision of policy was arrived at. Yet the New York World-Telegram and Sun, July 14, 1953, states, "The International Confederation of Free Trade Unions meeting in Stockholm has passed a resolution condemning MRA for 'anti-trade union efforts'." Similar false statements appeared in the AFL News-Reporter and other labor papers. This Red-inspired falsehood has given rise to most of the other accusations against MRA.

A group of prominent national officials of British trade unions, led by Mr. James Haworth, president, Transport Salaried Staffs' Association, incensed by this deliberate falsification of the facts at once cabled Mr. Tom O'Brien, president of the British TUC, in Stockholm, the following:

"Deeply concerned to read this report. Feel this misrepresents facts as they are known to thousands of trade unionists all over the world. It will be interpreted as undercutting the vital work being done in our common battle against negative attacks and for moral ideals of labor. The implications are untimely, unjust and untrue."

The ICFTU was formed because of the domination of the executive of the World Federation of Trade Unions by trained Communists. Sound trade union leaders everywhere must be asking themselves why the good name of the ICFTU should be used to attack the world force of MRA, which in the eyes of millions of workers is strengthening the moral basis of society and providing a bulwark against world Communism. The Communist distortion of the ICFTU deliberations focussed the heart of the moral struggle—the ideological struggle—in the lives of men and nations today. The outcome rests on the moral courage and action of the men who lead world labor and of the ordinary man everywhere.

IN HOLLYWOOD

By ALINE MOSBY

New Movie Trend

HOLLYWOOD (UP)—Audrey Hepburn is one of the few new Grade "A" movie stars today, and her success spearheads a new trend in movie queens.

"I always thought I was definitely ugly," she says.

This new luminary became a true film star when she co-starred with Gregory Peck in "Roman Holiday" and, as movie fans saw, she has big eyes, wing-like eyebrows, an oversized mouth and a crooked tooth.

ALINE

In person she turns out to be even thinner, tall (five foot seven) and virtually flat-chested.

"I'm a size 32," she confessed.

But Miss Hepburn proves that true beauty isn't a sweater size or a toothpaste ad smile. Her poise, grace, charm from within and unusual looks have made her an exciting newcomer in the Betty Davis-type school of personalities who can also act.

"I never thought I'd land in pictures with a face like mine. I've had a complex all my life about being definitely ugly," she said in her clipped English accent.

"I always was improving myself by making the most of myself, experimenting with different make-up and so forth. That was when I was between 13 and 16, an age when you mind so terribly what you look like. I looked so awful to myself I never thought I'd succeed. I hated my nose.

"But now," she said with a smile, "I'm used to it."

Audrey was born in Holland of English parents. She went to London to study ballet when she was 13. In 1948, because "I was threadbare and couldn't afford to tour with the ballet for $15 a week," she took musical comedy and film jobs in London.

She was working in a film in France when famed author Colette spotted her and insisted she star in Colette's play, "Gigi," on Broadway. Then came "Roman Holiday" and stardom, "although it wasn't overnight—I worked hard for 12 years."

It's fashionable in Movieland now for girls with unusual looks—imperfect features not in the Hollywood tradition of "beauty"—to make the grade. Leslie Caron and Maggie McNamara both have been described by film critics as "funny looking things."

"It's revolutionary," reflected Miss Hepburn. "A few years ago this couldn't have happened. They wanted the Marilyn Monroe's then.

"A studio needs both types—they need the Marilyns but they need the skinny ones like me for other roles.

"It must be something else that got me to paramount. It certainly can't be my looks!"

ISLAND DIGEST

CAMPBELL RIVER — John Sala, gatekeeper at Iron River Logging Co., is recovering at Lourdes Hospital from injuries received when he shot himself accidentally while in his cabin. According to RCMP, the bullet broke his jaw.

★ ★ ★

SIDNEY — A house-to-house survey to ascertain the number of pre-school-age children in the district has resulted in preparation of a loan by-law for school construction to be placed before District 63 ratepayers in January.

Tentative plans call for construction of five new elementary schools, but these may be changed subject to construction costs.

★ ★ ★

THETIS ISLAND — A bush fire that broke out Saturday and burned over one acre of ground was brought under control Sunday by residents using only hand pumps and tools.

★ ★ ★

CAMPBELL RIVER—Rev. M. M. Irwin, former United Church minister here who joined the Canadian Army as a chaplain, has been posted to Germany. He and Mrs. Irwin will leave in November.

★ ★ ★

LADYSMITH—Diamond Fire and Social Hall, built on property two miles north of here donated by Ivan Wicklund, now is ready to house a fire truck and soon will be finished.

Work remains to be done on a kitchen at the rear of the main building.

Much work and material was donated, and funds were raised through whist drives conducted by women of the district.

★ ★ ★

NANAIMO — Attendance at the four-day Class C fair here passed the 18,000 mark, fair officials estimated.

"It was the best fair we have ever held," said Harry Tuck, exhibition president.

In the last two years the fair has offered in excess of $6,000 in prize money, equal to that of Class B standing.

The island in the Seine River which now is the heart of Paris was occupied by the Gauls, long before the Romans.

PRAIRIE ROUND-UP

Knife-Wielding Hitch-Hikers Convicted of Armed Robbery

REGINA (CP) — Two knife-wielding hitch-hikers who held up and robbed two motorists of $97 at a lonely farmhouse near Whitewood on Friday pleaded guilty to a charge of armed robbery in court Monday. Remanded until Sept. 28 for sentence were Adre Ballard, 16, and Leslie Showers, 21, both of no fixed address.

Showers and Ballard were picked up at Indian Head by William Ryan and Edward Fisher, two Cupar residents. The robbery occurred when they stopped at a deserted farmhouse.

A tip from a district farm woman allowed police to capture the hitch-hikers the same day.

STUDENTS ON WORK BEE

SASKATOON (CP) — Participating in a work bee to obtain proceeds for charitable organizations, about 400 University of Saskatchewan freshmen did everything from haul coal to landscape churchyards over the week-end. Gerry Gerrand of Regina, head of the workday committee, reported Monday they brought in $350.

$1 MILLION NURSING HOME

REGINA (CP)—Construction of the $1,000,000 provincial nursing home in Regina is expected to begin next spring.

Welfare Minister Sturdy said Monday that plans for the structure now are being drafted by architects. The home will contain at least 150 beds and the entire project will be built on ground level.

Mr. Sturdy said that a similar nursing home at Melfort would be ready for occupancy early in 1954. The Melfort home contains 154 beds.

SAFE WASN'T LOCKED

EDMONTON (CP) — Would-be safecrackers who broke into a lumber company office during the week-end were termed "amateurs" in Monday's police reports.

Police were not impressed by unsuccessful efforts to open the safe by knocking off the dial, trying to remove the hinge pins, and by attempting to pare off strips of steel.

In the first place, the safe contained only company records, and in the second place, it wasn't locked.

FROST THREAT PAST

EDMONTON (CP)—Warmer air moved into Alberta and Saskatchewan Monday to prevent any immediate recurrence of the first general killing frost of the season which hit Prairie grain crops and gardens Sunday night.

The killing frost, reported from southern and eastern Alberta and southern Saskatchewan, was 10 to 14 days later than normal.

Average highs in the area Monday were 65 compared with 50-55 Sunday.

Light winds also are wiping out the threat of more frost.

In United States currency the rarely-seen $100,000 bill bears the portrait of the late Woodrow Wilson.

CAT'S PAW
Rubber HEELS & Soles
at all free shoe repairers

ERNIE PEARCE

Every day at 3.05 p.m., Ernie Pearce presides on the mythical 'Swap and Shop' shop on CKDA. This popular feature is an opportunity for CKDA listeners to sell things they have no further use for. Many people who have been able to get the exact article they've been looking for at a price they can afford find that it pays to listen regularly to this program. This is another CKDA service planned for you.

YMCA Starts Class In Bridge Playing

The YMCA will hold evening bridge classes this fall.

Classes are set for every Monday, commencing Oct. 5, under the guidance of Mrs. G. A. Bennett, who will introduce the new "Goren" system of contract bridge.

The Midget and Junior Swimming classes will commence Wednesday at 6 p.m. and 7 p.m., respectively, according to Archie McKinnon, Y physical director.

Bob Johnstone, Jack Todd, Margaret Naysmith and Percy Riddle will be on hand to select club material for competition this year.

Registration for all fall classes commencing Sept. 28 and physical education classes, Oct. 5.

ASK FOR Scotland's Favourite Son...

JOHNNIE WALKER

BORN 1820—
STILL GOING STRONG

FINE OLD SCOTCH WHISKY

Distilled,
Blended and
Bottled in
Scotland

Contents 26⅔ oz. 1-2

JOHN WALKER & SONS LTD., SCOTCH WHISKY DISTILLERS, KILMARNOCK, SCOTLAND

This advertisement is not published or displayed by the Liquor Control Board or by the Government of British Columbia.

WEATHER SYNOPSIS

VICTORIA'S SUNSHINE RECORD TO DATE, 1953—1,647.4 HOURS

SYNOPSIS—Skies were clear along the northern B.C. coast this morning but a southwesterly current of moist air has brought cloud to all other parts of the province. Cloud will persist in most areas today and there will be a few showers in southern districts. Wednesday will bring clearing skies as a ridge of high pressure builds over the province from the west.

DOMINION PUBLIC WEATHER OFFICE 9 A.M. FORECASTS

VICTORIA—Cloudy Wednesday morning, sunny in afternoon. Little change in temperature. Light winds. Low-high, 53 and 63.

WEST COAST—Cloudy Wednesday with sunny periods in afternoon. Little change in temperature. Light winds. Low-high at Estevan Point, 50 and 60.

VANCOUVER, GEORGIA STRAIT—Cloudy Wednesday morning, clearing in afternoon. Not much change in temperature. Light winds. Low-high at Vancouver Airport, 52 and 62; Nanaimo, 52 and 66.

TEMPERATURES

	Min.	Max.	Precip.
St. John's	54	71	
Halifax	62	68	1.34
Montreal	46	67	.07
Toronto	40	65	--
Winnipeg	32	54	--
Regina	37	62	--
Saskatoon	41	63	--
Lethbridge	45	78	--
Calgary	41	65	--
Edmonton	44	60	--
Kamloops	47	69	--
Penticton	41	68	--
Vancouver	55	65	--
VICTORIA	52	71	--
Kimberley	38	72	--
Prince Rupert	49	56	.16
Prince George	38	64	--
Port St. John	44	55	--
Seattle	57	76	--
Portland	59	77	.01
Chicago	42	60	--
San Francisco	57	72	--
Los Angeles	55	72	--
New York	55	83	.11
Whitehorse	26	48	--
New Westminster	50	70	--

SUNRISE, SUNSET WEDNESDAY
(Pacific Standard Time)
Sunrise 6.01 Sunset 18.10

SEPTEMBER

	Time H.M.	Ht. Ft.	Time H.M.	Ht. Ft.	Time H.M.	Ht. Ft.	Time H.M.	Ht. Ft.
22	1.07	8.4	7.50	3.7	14.14	8.6	20.26	4.7
23	2.11	8.2	8.31	4.4	14.38	9.0	21.12	3.7
24	2.17	8.0	9.09	5.3	15.07	9.3	22.00	2.9
25	4.30	7.8	9.49	6.3	15.35	9.4	22.49	2.3
26	6.22	7.7	10.31	7.1	16.01	9.5	23.40	2.1
27	9.16	8.0	11.14	7.8	16.20	9.3		
28	0.33	2.1	10.34	8.4	12.01	8.3	16.13	9.1
29	1.32	2.4					16.10	8.9
30	2.37	2.9			12.56	8.7		
Oct.								
1	3.42	3.2			13.36	8.6		
2	4.47	3.7	14.05	8.4	19.03	7.4	22.27	7.0

TIDES AT POINT ATKINSON
(Pacific Standard Time)

SEPTEMBER

	Time H.M.	Ht. Ft.	Time H.M.	Ht. Ft.	Time H.M.	Ht. Ft.	Time H.M.	Ht. Ft.
22	3.57	12.3	10.35	4.5	15.48	14.7	23.03	5.4
23	5.02	13.8	11.10	5.4	17.16	14.7	23.46	6.1
24	6.05	14.1	11.56	6.4	17.44	14.8		
25	0.26	3.0	7.07	14.3	12.42	7.8	18.17	14.6
26	1.12	2.3	8.13	14.4	13.30	9.0	18.51	14.2
27	1.58	2.1	9.14	14.3	14.24	10.1	19.25	13.7
28	2.48	2.4	10.35	14.1	15.25	10.9	20.06	13.0
29	3.45	3.0	11.35	13.9	16.54	11.3	21.01	12.2
30	4.50	3.7	12.46	13.8	18.47	11.0	22.25	11.4
Oct.								
1	6.07	4.4	13.50	13.8	20.04	10.1		
2	0.10	11.0	7.17	4.9	14.37	13.8	20.50	9.1

SAANICH INLET

To determine tides in Saanich Inlet area: For higher high water deduct 14 minutes; for lower low water deduct 35 minutes; for half-tides (those other than highest and lowest) deduct 32 minutes.

COWICHAN BAY

To determine tides in Cowichan Bay area: For higher high water deduct 16 minutes; for lower low water, deduct 38 minutes; for half-tides, deduct 33 minutes.

The American Bible Society was founded in 1815 by William Jay, anti-slavery leader who died in 1858.

What a car! What a buy!
Exciting new Studebaker!

It's low in height! It's low in upkeep! It's low in price!

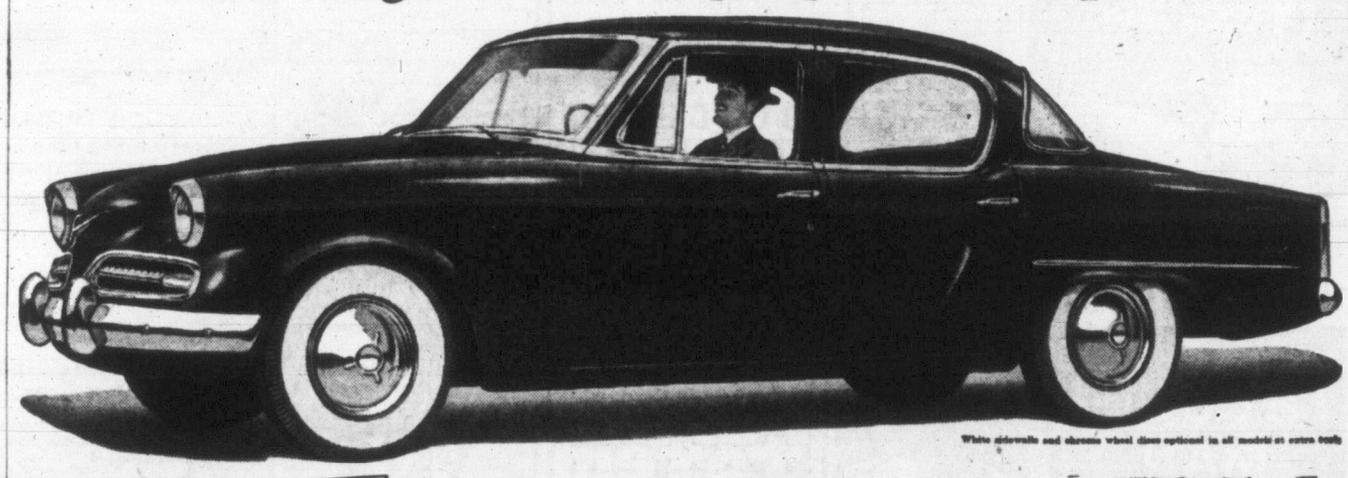

White sidewalls and chrome wheel discs optional in all models at extra cost.

NEW foreign car flair in 9 body types
NEW Canadian comfort and handling ease
NEW longer wheelbases and wider treads
NEW and finer Studebaker "Miracle Ride"

Take a look! Take a ride! You'll take it home!

THIS strikingly original Studebaker has the big-money look and out-ahead smartness of a very exclusive car. But it's actually way down to earth in price.

See for yourself what a bargain buy a new Studebaker is. Take a look—and then take a ride—and you'll want to take delivery right away.

The car illustrated is one of nine Studebaker body types that are selling at prices sensationally low. They're all brilliant performers—all gas economy stars—all stand-outs in safety.

Come in and select your new Studebaker at once—a sedan, coupe or hard-top—a brilliantly powered Commander V-8 or a big, impressive Champion 6 in the low price field.

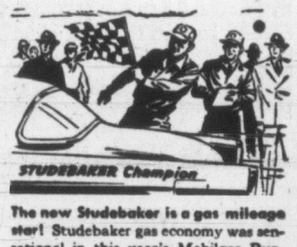

The new Studebaker is a gas mileage star! Studebaker gas economy was sensational in this year's Mobilgas Run. The Champion 6, Commander V-8 and Land Cruiser V-8 made amazing scores.

Studebaker gets '53 Fashion Academy Award! Studebaker's years-ahead European look has been signally honored by Fashion Academy, noted New York school of fashion design.

Best used car buys in town! Big selection of all popular makes—priced to move out fast. Especially fine buys in late-model used Studebaker Champion 6s and Commander V-8s

JAMESON MOTORS LTD.
740 BROUGHTON ST. G 8353

BUILT IN CANADA···BY CANADIAN CRAFTSMEN

TOTEM'S JACK DROY WINS NEW LAURELS

Bit Player Star in Comic Lead Portraying Inscrutable Butler

By AUDREY ST. D. JOHNSON

"The Chiltern Hundreds," by William Douglas Home.

Earl of Lister ..... Sam Payne
Countess of Lister ..... Verlie Cooter
June Farrell ..... Murial Ontkean
Bessie ..... Daphne Goldrick
Beecham ..... Jack Droy
Lord Pym ..... Stuart Baker
Lady Caroline Smith ... Rosemary Malkin
Mr. Cleghorn ..... Bud Cumming

In typical reportory style, the bit player stepped into the star spot Monday night at the Totem Theatre, while other members of the company found themselves shaken up and set to play roles much different from their usual line.

Jack Droy, who has made small parts in previous productions well worth watching, achieves considerable success as the redoubtable "Beecham", the brains of Lister Castle, the self-appointed guardian of family honor!

His flair for comedy timing is acute and his mingling of "dead-pan" buttling and sharp facial miming gives his performance additional flavor. Droy reveals something of the human being beneath the imperturbable mask of the perfect domestic, which is at it should be. There were odd moments when he failed to sustain the tautness of a scene, when lines were fluffed and a note of uncertainty crept in—all manifestations that almost certainly indicated first-night jitters and are by no means a serious criticism of his interpretation of the part.

The very deft and workmanlike direction which kept the play flowing smoothly with clearly defined climaxes and sharp highlights, was handled by Peter Mannering, last week's "Inspector Rough", experienced and brilliant young Vancouverite guesting with Totom in Victoria.

Under his guidance, delineation of character was remarkable. Most remarkable of all, however, is Sam Payne, who has had a finger in the pie each week since the opening at the Government Street playhouse, either as director or actor.

The extent of the talent of this leading Canadian thespian, is demonstrated in his flexibility as an actor—the lightning speed with which he doffs one character and assumes another; changing pace, mannerisms, even voice! On Saturday he was "Manningham, the cold-blooded, sadistic killer; elegant, quick-thinking, confident."

On Monday he is not one whit less convincing as sixty-ish, irascible, ineffective, mentally hazy Lord Lister!

PRAISE FOR PAIR

Verlie Cooter is a delightful personality, who, without effort, adds her particular touch of brightness to each scene and gives an utterly natural and convincing portrayal. Rosemary Malkin, like a fresh, boistrous breeze, adds both accent and contrast to her scenes which are all too brief.

Stuart Baker and Daphne Goldrick played effectively, pointing the comedy situations well. Murial Ontkean I found inappropriately cast in this instance and Bud Cummings seemed to be playing below the vocal level of the rest so that his words were often indistinct. The role requires a bolder more brash attack.

Memory lapses haunted the cast last night; there was one badly muffed lighting cue and too many good laugh lines were thrown away by practically everybody in the company. Yet the show moved at a good pace and left the impression that these things were mostly the result of an all-night rehearsal session and the inevitable tension of opening a new play.

Once more, a striking and impressive set, beautifully furnished, greeted the eye; and production details, such as costumes, make-up and lighting were "Totem standard"—which so far has meant "really good!"

Arctic explorations were begun by John Davis in 1587, about two centuries before Antarctic expeditions started.

WAY OF A MAN WITH A MERMAID THEME OF ST. LUKE'S COMEDY

What happens when a married man arrives home with a mermaid under his arm is the comic situation developed in the play, "Miranda," which the St. Luke's Players Group will present during three nights starting Saturday.

Curtain time at St. Luke's Hall, Cedar Hill Crossroad, is 8.15 on Saturday, Monday and Tuesday.

Cast in the title role as the displaced mermaid is Paddy Stewart, who only recently joined the players club after coming out from England.

Others in the cast are Maureen Fitzgerald, Harry Harrod, Dorothy Talbot, Blossom Johnston, George Muttlebury, Michael Snyder and Dorothy House.

IN TOWN TONIGHT

ON THE SCREEN

ATLAS—"Jamaica Run" at 3.05, 6.09, 9.28, plus "Rainbow Round My Shoulder" at 1.42, 4.46, 7.50.

CAPITOL—"The Charge at Feather River" at 12.56, 3.02, 5.08, 7.14, 9.20.

DOMINION — "Gentlemen Prefer Blondes" at 1.30, 3.30, 5.30, 7.30, 9.35.

FOX—"So Ends Our Night." Two complete showings at 6.50 and 9.00.

OAK BAY—"Both Sides of the Law" at 7.15, 9.31.

ODEON — "It Came From Outer Space" at 1.20, 3.24, 5.28, 7.32, 9.36.

PLAZA — "Lady Possessed," plus "Stormbound."

ROYAL—"The Story of Three Loves" at 1.39, 4.08, 6.37, 9.10.

TILLICUM—"The Quiet Man" plus "The World's Most Beautiful Girls." Two complete shows at 7.30 and 10.00 p.m.

ON THE STAGE

TOTEM—"Chiltern Hundreds" at 8.30 p.m.

OUTDOOR ATTRACTIONS

BUTCHART'S GARDENS — illuminated until 11.30 p.m.

Expert Needed For Billing

LONDON (Reuters)—It will require the services of an expert in protocol to decide who gets the star billing in a new play which goes into rehearsal here next week.

The play, N. C. Hunter's "A Day at the Sea," has three knights and a dame in its cast. They are Sir Ralph Richardson, Sir Lewis Casson, Sir John Gielgud and Dame Sybil Thorndike.

An under-water traffic artery between Brooklyn and Manhattan stretches about 9,000 feet.

TWO for the SHOW

By PHIL LEE

AA (Oscar Class)
A (Don't Miss)
BB (Worthwhile)
(B For Rainy Days)
C (To put in time)

(B) "IT CAME FROM OUTER SPACE" (Odeon): The small fry space moppets will no doubt take a very dim view of the low rating for this science-fiction effort by Universal-International. Quite frankly, however, the rating is aimed at the type of vehicle that is rapidly disintegrating the 3-D movie faster than any rocket gun that Buck Rogers ever devised.

As this column has reiterated time and again, the third dimension was added originally to films to make them more lifelike. The new medium was to give depth and clarity to movies that would have been good in flat black and white or flat Technicolor. Instead the powers-that-be have let it run away with them until 3-D seems to be the end all, the job to play up the gimmicks such as having lions leap at us, rocks roll on us, ad nauseum.

Actually there was little wrong with "It Came From Outer Space" if you like science-fiction stories for your film diet. But this column found the whole thing unbelievable and something we could quite easily do without.

It is difficult to know how Richard Carlson, a young scientist, could give such an earnest performance in an unbelievable tale of this type about a space ship that has fallen in Arizona. One also wonders if all the time and truly magical photography, the invention and imagination poured into the filming is quite worth it.

These space fellows creep out of the cave and, because they are rather unpleasant to look at, take over the forms of human beings living in the small desert town. Quite harmless in intent, all they want to do is fix their space ship and take off for parts unknown.

School teacher Barbara Rush does well as the charming heroine. So does Charles Drake, Carlson's sheriff rival.

Once again: If 3-D fails—and it is a pity if it does—from the offerings so far it isn't being too harsh to lay the blame right at Hollywood's doorstep.

Variety Show, Door Prizes At Chrysanthemum Display

A variety show will be an added attraction of the Victoria and District Chrysanthemum Society's annual showing of outdoor blooms to be held Thursday and Friday at the Club Sirocco.

Local artists have been booked to give two shows each night, one at 7.30 and the other at 9. Taking part will be Dianne Tippet, acrobatic dancer; Gordon Letnes, harmonica virtuosso, who was runner-up in Horace Heidt's spring talent quest here; vocalist Clare Anderson, and accordionist Dave Shepherd.

This year's 'mum show is under sponsorship of the Mount Tolmie Scout and Guide Hall Committee, which is seeking funds for the purchase of a furnace.

Mrs. E. R. Etheridge will speak at the show both afternoons at 2.30 on the theory of floral arrangement and color.

The show will be open from 11 a.m. to 11 p.m. both days. Admission is 50 cents.

Door prizes include a refrigerator, a combination radio and a television set.

NOW SHOWING
UNLIKE ANYTHING YOU'VE SEEN BEFORE!
Doors at 12.55
Feature 12.56, 3.02, 5.08, 7.14, 9.20
3D! CHARGE AT FEATHER RIVER
Prices
55c to 2 p.m.
65c to 5 p.m.
Evenings 80c—Children 36c to 5 p.m.
After 5 p.m. 35c
PRICES INCLUDE GOV'T TAX AND VIEWERS
PLUS—CARTOON—NEWS
CAPITOL

EXTRA Colored Cartoon "Wee Water Wonders" Times News
ROYAL
THE SENSATIONAL TECHNICOLOR STORY OF THREE STRANGE LOVE AFFAIRS!
Doors 1 p.m. Feature 1.39, 4.08, 6.37, 9.10
THE STORY OF THREE LOVES
TECHNICOLOR
ANGELI · BARRYMORE
CARON · DOUGLAS · GRANGER
MASON · MOOREHEAD · SHEARER

TRY FAIRFIELD TAXI
B 6341 or B 1217
Under New Management

TODAY AT 3.05, 6.09, 9.28
2 TERRIFIC COLOR HITS!
RAY MILLAND ARLENE DAHL WENDELL COREY
JAMAICA RUN
Color by TECHNICOLOR
PATRIC KNOWLES · LAURA ELLIOT
2nd Feature at 1.42, 4.46, 7.50
COLOR BY TECHNICOLOR
RAINBOW 'ROUND MY SHOULDER
Starring Frankie LAINE + Billy DANIELS
Bargain Matinees 35¢ to 2 p.m.
ATLAS
A FAMOUS PLAYERS

NOW SHOWING
At 1.30, 3.30, 5.30, 7.30, 9.35
The Greatest Musical Of Them All!
THEY DON'T MAKE 'EM ANY BIGGER OR BETTER!
Jane Russell Marilyn Monroe
HOWARD HAWKS'
Gentlemen Prefer Blondes
TECHNICOLOR
co-starring Charles Coburn
Prices For This Attraction
Matinees 75c — Evenings $1.00
Children 25c all day
DOMINION
A FAMOUS PLAYERS

WIN A TV SET
"MUM" SHOW
Sirocco THUR. FRI
Also
VARIETY SHOW
Nightly at 7.30 and 9.00
Each Day at 2.30 . . .
The Theory of Flower Arranging and Color
Friday Night Only . . . 8.30
GIANT AUCTION OF BLOOMS
Flower Show Open 11 a.m.—11 p.m.
DOOR PRIZES INCLUDE TV SET, REFRIGERATOR, COMBINATION RADIO
Proceeds to Mount Tolmie Scout and Guide Hall Fund
Tickets at B.C. Electric and Cee Fletcher's

TWO FIRST-RUN HITS!
"LADY POSSESSED"
Starring
JAMES MASON
JUNE HAVOC
—PLUS—
"STORMBOUND"
Starring
CONSTANCE DOWLING
ENDS WEDNESDAY!
PLAZA

3-DIMENSION
IT CAME FROM OUTER SPACE
RICHARD CARLSON BARBARA RUSH
Also in 3-D
NAT KING COLE
RUSS MORGAN ORCHESTRA
REVUE
TODAY
At 1.20, 3.24, 5.28, 7.32, 9.36
Prices For This Engagement Only incl. Gov't tax and use of 3-D glasses.
1-2 55c, 2-5 65c
After 5 80c
Children 1-5 30c
After 5 35c
ODEON

Enjoy the Lights tonight . . .
Drive through the country in its autumn garb to a Fairyland of Flowers, Soft Music and Dramatic Night-Lighting, dusk till 11.30.
The BUTCHART GARDENS
Sheltered in the hills — the air is usually balmy.
Adults 75¢ — Children 25¢

NOW SHOWING
J. Arthur Rank Presents
"Both Sides of the Law"
STARRING
PEGGY CUMMINS
RONALD HOWARD
A Thrilling Story of London's Policewomen
Comedy-Drama
Selected Short Subjects
Added Special
"PARADISE FOR FISHERMEN"
Complete Program 6.30-8.46
Feature Starts 7.15-9.31
OAK BAY
Temple of Refined Entertainment and Education

NOW SHOWING!
2 COMPLETE SHOWINGS
6.50 AND 9 P.M.
SO ENDS OUR NIGHT
STARRING
GLENN FORD MARGARET SULLAVAN
FREDRIC MARCH FRANCES DEE
Tommy Austin at the Hammond Console, 6.30 to Showtime
PLUS NEWS AND SELECTED SHORTS
A Picture That Pleases FOX Where Sound Sounds Better
PLENTY OF PARKING AREA

ENDS TONIGHT
2 COMPLETE SHOWS NIGHTLY AT 7.30 and 10.00 P.M.
AT REGULAR PRICES
HERBERT J. YATES presents JOHN FORD'S GREATEST TRIUMPH
THE QUIET MAN
JOHN WAYNE · MAUREEN O'HARA
Color by TECHNICOLOR
A REPUBLIC PICTURE
Also—78 Miss Universe Winners in
"The World's Most Beautiful Girls"
(Color by Technicolor)
ALWAYS A CARTOON
TILLICUM OUTDOOR THEATRE
2 FREE PASSES TONIGHT If Your License Ends in 06

BRIGHT COMEDY HIT!
ON STAGE
Nightly 8.30
"CHILTERN HUNDREDS"
Stars JACK DROY
Tickets at Theatre
Daily 11 to 5 p.m. and 7 p.m.
Beacon 6411
totem theatre
Government at Cormorant

VICTORIA TIMES
WARNER PATHE CANADIAN NEWS
U.S. Army Shows Off "Amazon Annie" Atomic Cannon Actually Firing
• • •
Morocco Assassin Slain Attacking Sultan
• • •
Miss and Mrs. America Are Crowned

Pier Angeli
Ethel Barrymore
Leslie Caron
Kirk Douglas
Farley Granger
James Mason
Agnes Moorehead
Moira Shearer
THE STORY OF THREE LOVES
COLOR BY TECHNICOLOR
At 1.30, 4.08, 6.47, 9.10
ROYAL
NOW SHOWING

Registration for Y.M.C.A. Fall Classes, Tuesday, Sept. 22 and Wednesday, Sept. 23, 7.30 to 10 p.m.
YMCA
Display of Crafts and Photography, etc.
Sign up Tuesday or Wednesday for the many classes and hobby crafts, public speaking and physical fitness courses.
Craft classes commence Monday, Sept. 28; Gym and Swimming classes Monday, Oct. 5; Badminton Young Adults' Club starts Wednesday, Oct. 7; Men's Gym classes Monday, Tuesday, Thursday and Friday at 5.30; Swim instruction Monday and Thursday at 7 p.m.; Young Men's classes, Tuesday and Friday at 8.15; Copper Tooling, Monday and Wednesday at 7.30; Bridge, Monday at 8.00 p.m.; Art, Monday, 7.30 p.m.; Ceramics, Wednesday, 1.30, Thursday, 7.30; Woodcarving, Thursday, 7.30; Leathercraft, Wednesday, 7.30 p.m.; Photography, Monday, Tuesday, Thursday at 8.00 p.m.; Old-time Dancing, Friday at 8.00 p.m.; Badminton, Wednesday at 7.00 p.m., Saturday at 1.30 p.m.; Women's Gym, Wednesday and Friday, 10.00 a.m., Wednesday, 5.15 p.m.
Get a Copy of New Fall Folder for Complete List and Schedule

Pay your life insurance with a Hillman Minx

ONLY THE HILLMAN gives you such big savings plus all these 6 "big-car" features!
1. High-compression, slow-revving engine for maximum power and economy.
2. Advanced starting carburetor for instant starts, lots of pep.
3. Unitary construction for greater strength, rigidity and safety.
4. Today's popular continental styling.
5. Family-size luggage compartment.
6. Low frontal area and low drag body design to avoid wasted effort at highway speeds.
● Make your Hillman dealer prove it to you—he can!

You can save as much as $416.43 a year over most other well known makes of cars. You can save enough to pay the premiums for a year on a large life insurance policy... or a real summer vacation... or a new big screen TV set.

The initial cost of a Hillman is close to the lowest among full sized automobiles. And that's only the beginning...you save all along the line. Licenses and oil cost you less. And the Minx gets up to 35 miles to a gallon of gasoline!

In addition, the Hillman has style, class and distinction. Roomy inside—rides like an expensive limousine. Amazingly easy to drive, too—"parks in a pocket".

Make a date to drive and discover the Hillman Minx today!

HILLMAN Minx
ROOTES MOTORS (CANADA) LIMITED
VANCOUVER • TORONTO • MONTREAL • HALIFAX

HILLMAN, HUMBER, SUNBEAM-TALBOT, COMMER, KARRIER, ROVER AND LAND-ROVER PRODUCTS

VANCOUVER ISLAND DISTRIBUTORS:
JAMESON MOTORS LTD.
740 BROUGHTON STREET G 8353
DEALERS
CORONATION MOTORS LTD. 2978 Douglas Street, Victoria
EDWARD'S GARAGE LTD., Ladysmith
EVANS MOTORS LIMITED, Duncan
COWAN'S MOTORS, Nanaimo
CENTRAL GARAGE, Courtenay
PARKVIEW SERVICE STATION, Parksville

. . . and $1897 buys a complete car

The HILLMAN MINX that you'll test drive at Jameson Motors is in every sense of the word a complete car. For $1,897 your Hillman is complete with Air-Conditioning Heater, Approved Flashing-Type Directional Signals, and a host of other "would be" extras. Little wonder that we can prove that you can save $416.43 a year driving a Hillman . . . let us do just that today.

Rural Power For Northern B.C. Sought

People are so keen to get rural electrification in parts of B.C.'s north country they're willing to erect the poles themselves, Cyril Shelford (SC, Omineca), said in the Legislature Monday.

He was making a plea for an extension of the electrification program into more remote areas of the province.

"These people don't want anything for nothing—they are willing to work for it," Mr. Shelford said.

He explained there are many lakes and rivers which could be dammed to provide the power.

Engineers, he said, should look into the possibility of getting power from the Nanike and Kid Price watershed.

"Alcan will soon put a dam in to send the water through a tunnel into Tatsa Lake, and the water could be used twice," the MLA stated.

Something should be done at once, he added.

"Engineers should be sent to all these potential sources of power to find out where we can get the cheapest sources for the greatest number of people," he said.

THE PEOPLE LOST

The people of Omineca lost one of the largest sources of power in the world when Alcan moved in, he contended.

"We want something in return, and electric power would help a lot of people."

While on the subject of Alcan, the member went to bat for the Indians in the area whom he said were flooded out by the giant project, and never received a cent for their traplines.

The Indians should get the federal vote, he said.

"It would make them feel they are as good as the white people," Mr. Shelford said.

The northern member attacked politicians who say Social Credit is "Fascist."

"To those who make such ridiculous statements I would like to say 'find out what Social Credit stands for, and use your brains instead of your tongues! Political parties that try to mislead the public with such statements have no place in a Canada as great as ours,'" he said.

Southern Interior Loggers Vote on Three-Cent Offer

VANCOUVER (CP) — B.C. southern interior lumber workers Monday began marking ballots in a union-supervised vote on acceptance or rejection of a conciliation board offer for next year's contract with operators.

An International Woodworkers of America spokesman reported that the 2,500 men, employed in 38 southern interior mills, are expected to follow the union policy committee's recommendation that they reject the three-cent, across-the-board offer in the board's report.

If the offer is rejected, the union will request a government-supervised strike vote.

Workers in northern interior mills will take a government-supervised strike vote Friday.

The character of a perfume may be slightly changed by the individual chemistry of each person's skin.

$25 BILLION INVESTMENT; 85% PUT UP BY CANADIANS

QUEBEC CITY (BUP)—Canadians have put up 85 per cent of the $25,000,000,000 invested in the country since 1946, Jean LeSage, youngest and newest cabinet minister, said Monday night.

LeSage, 41, in his first speech since being named Minister of Resources, said the nation should be proud of the percentage.

"This investment has been such that in 1952 almost a quarter of our national production was used to increase our capacity of future production," he told the Quebec Chamber of Commerce.

New Order Sends Half Canadian Army Back to School

Canadian Army is out to develop a better-educated soldier.

Ottawa has announced compulsory schooling to raise educational standards of men in the ranks has been authorized for the first time in history. The boys will be going back to school starting next month.

Khaki's high brass want the education standard raised to at least Grade VIII, but hasten to add that "this does not reflect" on the high efficiency of today's units, either home or abroad.

The army will even go farther than that. Those who now hold the high-school entrance standard will be given opportunity to reach whatever peak in education they desire to further their career in the army.

"It's for the soldiers' own good . . . and the more educated men we have the better," an army official commenting on the plan said.

MANY AFFECTED

A survey showed that educational standard of Canadian recruits was between seventh and eighth grade — meaning roughly half of them will have to go back to school.

"This is one step toward raising the general calibre of the soldiers in this 'difficult period'," a spokesman said.

"In other words, there is not the wartime incentive for enlistment of the country's better-educated men; but the need for men is greater than in time of complete peace," he said, adding: "That is the crux of the manpower problem."

No such plan is contemplated by either the air force or the navy, and for this reason "eighth grade standard is prerequisite for enlistment in either," spokesmen for those services said.

Exempted from the army order on schooling are recruits while going through basic training, NCOs and men attending courses, and 25th Brigade personnel in Korea.

Robin Hood wins again!

TOP BAKING PRIZES IN ALL CLASSES

WON BY ROBIN HOOD USERS AT THE CANADIAN NATIONAL EXHIBITION

LOOK! A CLEAN SWEEP!

CONGRATULATIONS WINNERS!

ALL THE MORE REASON WHY YOU SHOULD USE Robin Hood

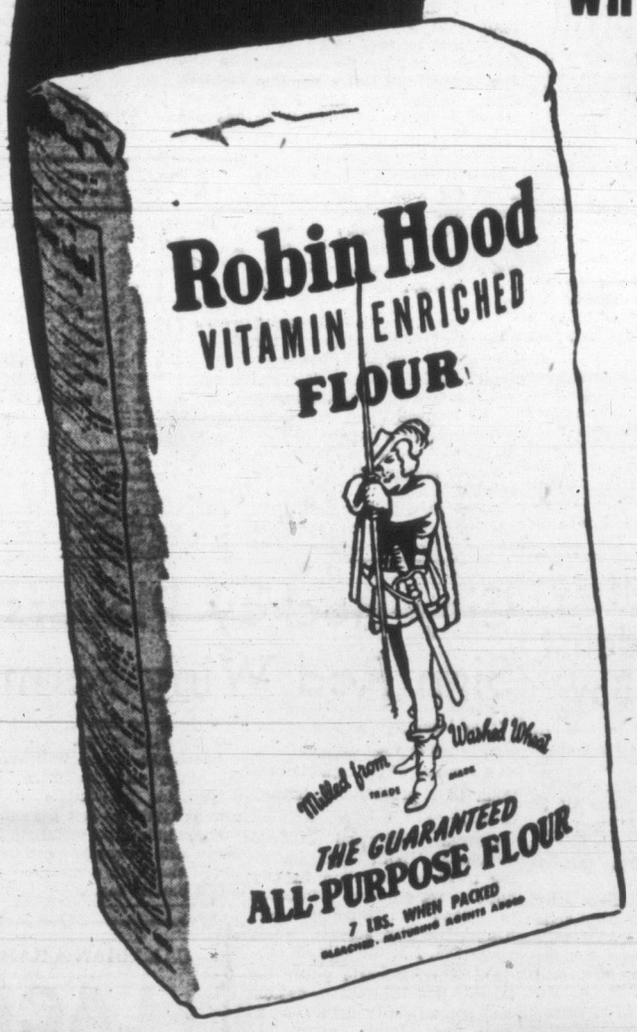

You may not want to win prizes with your baking . . . but *everyone* wants to turn out delicious bread, light rolls, tender, flaky pastry.

With Robin Hood Vitamin Enriched Flour you're *sure* of better baking results. For only Robin Hood Flour gives you this guarantee . . . either you find it best *by far* for all your baking . . . or your money is refunded, with an extra 10%.

Try it, today! Bake the prize-winning way with Robin Hood Vitamin Enriched Flour.

- WHITE BREAD — 1st, 2nd, 3rd; 4th, 5th, 6th prize
- BROWN BREAD — 1st, 2nd, 3rd, 4th, 5th prize
- COFFEE CAKE — 1st, 2nd prize
- ROLLS — 1st, 3rd prize
- BRAN MUFFINS — 1st, 2nd, 3rd prize
- TEA BISCUITS — 1st, 2nd, 3rd prize
- SPONGE CAKE — 1st prize
- SHORT BREAD — 1st prize
- APPLE PIE — 1st, 2nd prize
- RAISIN PIE — 1st, 2nd prize
- WHITE FRUIT CAKE — 1st prize

JUNIOR SECTION
11 prizes out of a possible 13

Robin Hood the prize-winning Flour

Brighter Future Seen For Boy, 4 and Sister, 2

Father and Friend Protect Children!

Last winter, a young father told a Confederation Man: "Fred, you know how much is left of my $5,000 income after payments on my house . . . food and clothing bills . . . and all the other expenses. How much protection can I *afford* for my family?"

"A lot more than you think, Jim," replied the Confederation Man. "We have a plan that, on your salary, will provide for your family $10,000 in cash at death . . . and $100 every month until your daughter is 21. Then, they'll receive another $10,000. In the event of death after your daughter is 21 this plan provides $20,000 in cash. That's enough to provide a brighter future!" That's how a Confederation Life Man helped one father protect his family. He can help *you* too!

PROTECT THE ONES YOU LOVE
...consult
Confederation Life
ASSOCIATION
For Full Information, Call:
C. C. Annett, Div. Mgr.
Imperial Bank Building
58-15

IT'S MY VIEW

By BILL WALKER, Sports Editor

To every cloud there's always a silver lining. And the best that can be said of the Shamrocks today is that never have they looked worse.

Down three games to one to Peterborough Trailermen in their Mann Cup Canadian lacrosse championship series, the Rocks pleased no one last night, least of all themselves.

It is tragic fate, perhaps, that such a lopsided walloping as Peterborough administered the Irish came in the Mann Cup series. But there was clearly no doubt about it. The Petes were all-powerful and a credit to the game and their ability in this one, a tremendous 13-4 triumph.

Walker

The Trailermen have been called by many names in the past, some earned and others not, but few of which would meet with approval at a ladies' church social.

And cruel, but in a different degree, they were again last night.

Deliberate, methodical and business-like, the Canadian champions were only cruel in the application of their tremendous lacrosse talent. They figuratively ground the Irish into the cement of Memorial Arena with a solid display of concentrated ability that even Shamrock fans must have admired.

It was like a college team playing a high school team, a far cry for the Rocks from the spirited performance they threw at the champs in Friday's riotous third game and one that obviously does not attest to their true worth.

O'Hearn Gives Fate an Ironic Twist

Ironically enough, Nip O'Hearn, the target of abuse every time he laid his stick to the ball, was the guy who fired the Petes with the game's first two goals.

O'Hearn, who cut down Alan Gill in Friday's game actually was at a low ebb mentally before the contest. He felt Gill's injury badly and will visit the Shamrock forward in hospital today.

"If I thought Gill would shake my hand, I'd go in on my hands and knees," he said. "Believe me, it wasn't intentional," he said of the check that fractured Gill's skull.

Target of a Canadian Lacrosse Association meeting earlier in the day along with Shamrocks' Tommy Druce for their high sticking in Friday's contest, O'Hearn actually backed out of trouble. But while doing so, he played the lacrosse of which he is capable.

And so did every other member of the Peterborough Club, while the Irish stood flat-footed in awe and wonderment.

Taking the floor with the warning of the CLA still fresh in their minds—to desist from indiscriminate heavy checking or face the consequences—the Petes and the Irish stuck to the meaning of the code. And referees Bill Wilkes and Bill Dickinson enforced the small print to the letter.

For some inexplicable reason the Rocks looked like they had wandered in the arena by mistake. Certainly they had no right to be in the same stadium as the Petes.

Never Once Did the Petes Relent

A saddened fan seen leaving the building at three-quarter time probably summed it up best when he muttered:

"This—this is terrible; I can't stand to see the Rocks suffer so."

Yes, this was a poor facsimile of the club that ran up 22 straight victories at home before the Mann Cup series opened. And the Petes made it look that much worse with their deliberate and obvious intention to make the Irish suffer complete humiliation.

In this the Petes succeeded, but in doing so they didn't beat the real Shamrocks. They beat a club that was mesmorized into an ineffectiveness that can hardly be suitably described.

The Rocks were humbled. They knew it and they admitted it.

But true to their fighting spirit, they accepted defeat stoically and grimly echoed the challenge to Peterborough: "We'll be back."

And if they do come back, they'll have to beat a great Peterborough club. No one should deny that.

Trailermen Whip Irish, Near Mann Cup Victory

Thumbs Down for Archie . . . Thumbs Up for Moon and Petes

Nothing went right for Victoria Shamrocks Monday night as they dropped a 13-4 decision to Peterborough Trailermen in the fourth game of the Mann Cup lacrosse series. They were outhustled and outscored but to make matters worse, Archie Browning re-injured his thumb when boarded heavily in the last quarter. His face clearly showing the disappointment of the loss and the pain of injury, Browning soaks the thumb in a bucket of ice water.

A crowd of over 5,000 local lacrosse fans sat in stunned silence Monday night as Peterborough Trailermen walloped Victoria Shamrocks, 13-4, in the fourth game of the Mann Cup lacrosse finals. And more than any other person, it was goalie Moon Wootton who was responsible for the Peterborough victory. What most of the fans did not know was that Wootton seriously sprained his thumb in pre-game practice. He re-injured the thumb later in the game but still gave a stellar performance. Here Petes' sawed-off centre, Curly Mason, left, tenderly comforts Wootton and the sore thumb. Mason, incidentally scored three goals for the Petes. (Strickland Photos.)

Shamrocks May Lose Browning

Peterborough 13, Victoria 4

By DENNY BOYD

The Moon came up, the stars went out and with the dawn there was gloom in Victoria.

The gloom was thick as chowder. Smiles were few on city streets. Children did not laugh and dogs did not bark.

The cold figures on the fourth game of the Mann Cup playoffs read: Peterborough Trailermen 13, Shamrocks 4.

Victory gave the Petes a 3-1 lead in games in the best-of-seven Canadian championship final.

The Moon that came up so disastrously over Victoria was Moon Wootton, rotund twine-tender of the visiting Petes.

The stars that lost their twinkle were any member of the Victoria team you would care to mention.

The Petes were none too hot in the first half but they improved in prodigious bounds during the second. But the Rocks, just got worse as the excruciating evening wore on to its inevitable climax.

In his mood, Wootton probably could have caused the Rocks deep pain of his own accord but the Petes all chipped in to drive the knife deeper. Wootton added the final twist by picking up an assist in the last quarter.

MORE BAD NEWS

But hold on. There is more bad news still to come.

The Rocks may have lost Archie Browning for the next game, Wednesday night, or for the balance of the series, if there is to be any difference.

Browning was heavily boarded in the fourth quarter by Harry Wipper and may have re-broken the finger that was fractured before the local league finals. After the game, the digit was too swollen for a definite diagnosis to be made but the worst was feared.

Just to cap off the evening, Nip O'Hearn, for whom fans came from miles around to hiss, behaved like a perfect gentleman, played a fine game and scored the first two goals of the rout.

With playing coach Bobby Thorpe sitting out a one-game suspension, Petes dressed only 12 men counting Wootton and used the 12th man for only about two minutes in the last quarter.

Spud Morelli, acquired by the Rocks to replace Al Gill, did his bustling best and scored one goal.

"THOROUGHLY BEATEN"

The beating was so bad that the Rocks did not feel too badly in the dressing room. As one player put it, "when you lose by one goal, that's when you really feel bad. But tonight, we were just thoroughly beaten.

The game started out in fine fettle. Rock goalie Jim Hetherington, who was later to have his troubles, made two sensational saves off O'Hearn in the opening minutes before O'Hearn rolled around Norm Coates to score at 6.42.

Successive penalties to Ross Powless and Wipper left the Petes two men short and Shamrock fans waited for the vaunted Rock scoring power to unfold.

They are still waiting.

The Petes killed off those penalties, thanks to the stick-work of Curly Mason, Russ Slater and O'Hearn and, while they were at it, O'Hearn scored the second goal of the game.

UNFORTUNATE INCIDENT

Mason was credited with the third goal of the period, his first of three, when Whitey Severson, attempting to clear the ball back to Hetherington, scored on his own goal-keeper.

That made it 3-0 at quarter-time. It was 5-1 at the half and 7-1 at three-quarter time. Then Peterborough settled down to scoring.

Monday was a nice day until 8.30.

Marciano, LaStarza Primed for Title Bout

Champion Refuses To Predict Outcome

GROSSINGER, N.Y. (AP) — Heavyweight champion Rocky Marciano was scheduled to climb into the ring at his Catskill mountain retreat today and box his final three rounds before taking on Roland LaStarza Thursday in New York's Polo Grounds.

The mild-mannered champion still declined to make any prediction as to the outcome of the title scrap. He says he's just going to do his best, despite the pleadings of his manager, Al Weill.

The former matchmaker for the sponsoring International Boxing Club, Weill has been needling his charge to make it short.

"I'm not as young as I used to be," Weill told Marciano. "Climbing up and down those ring steps won't do my heart any good. Get it over for me fast, boy."

All the Rock would answer was:

"Okay, Al, you can count on me to do my best."

The followers at the camp didn't know whether to laugh or keep straight faces when Weill issued his plea.

The late Jack Blackburn, who trained Joe Louis, once told the old heavyweight champion he wasn't feeling too good, and Louis replied:

"Chappie, you won't have to climb those steps but once."

Weill undoubtedly remembered the Louis-Blackburn team.

Meanwhile, reports of dissension within the Marciano camp seemed to have evaporated.

Weill and trainer Charlie Goldman did not see eye to eye on today's workout. Goldman, who has brought Marciano along the entire trail, wanted the champion to rest, fearing injury. Weill, however, said the Rock must go through his usual three tough rounds.

For a time it appeared there might be a serious breach between the two, but "we'll have the same corner as always," said Weill. "It will be Goldman and me."

HEAVYWEIGHT TALE OF TAPE

Tale of the tape for Thursday night's heavyweight championship bout between Rocky Marciano and challenger Roland LaStarza follows:

(MARCIANO)		(LASTARZA)
29	Age	26
5'11	Height	5'11½
185	Weight	190
39	Chest (normal)	42
42	Chest (expand)	44
68	Reach	72
14	Biceps	15
32	Waist	33
16¼	Neck	17
22	Thigh	23
7½	Wrist	8
12	Forearm	12½

Challenger Says 'I'm Going to Win'

By JACK HAND

GREENWOOD LAKE, N.Y. (AP)—"I know how to get up." That is Roland LaStarza's answer to Rocky Marciano's tremendous knockout punch.

Not that the 26-year-old challenger from New York is counting on hitting the deck Thursday night when he fights the Rock for the world heavyweight championship at the Polo Grounds, but he's ready—just in case.

"Gene Gosney knocked me down twice," he said. "Marciano did once and so did Walter Hafer. I got up and knocked out all of them except Marciano."

Boxing writers crowded around LaStarza as he sat in the gym here Monday awaiting his pre-fight physical.

"Do I think about the first fight with Marciano and the punch that hit me? All I think about it how I got up and beat him (actually he lost a disputed split decision to the Rock, March 24, 1950). I don't think about getting hit. I think about how much I've improved."

Roland has his own ideas about the kind of fight to expect from the champion. He doesn't expect Rocky to come rushing out trying for a first-round knockout as he did in his second match with Jersey Joe Walcott.

"I expect him to hold back," he said. "He'll try to make me lead and try to get in his right hand. If he can't do it, then he'll come in. When he comes in, I'll be ready."

Pressed for a prediction, LaStarza refused to elaborate on a simple statement: "I'm going to win."

LaStarza will have a six-inch advantage in reach with 74 inches to Rocky's 68, shortest of any heavyweight champion. That fits in good with Roland's style of boxing. He stands up straight, jabs and counters while Marciano wings with both hands out of a crouch. They say LaStarza is a 4-to-1 underdog. But so was Carmen Basilio against Kid Gavilan.

Annual Deer Derby

The annual Sylvester U-Drive buck deer competition is being held during the current buck deer season, Jack Robbins of that firm reported today. Prizes are offered for the biggest and smallest deer weighed in and competition is open to all resident Island hunters.

HOOP PRACTICES

Three minor basketball clubs, under Gar Taylor, have scheduled workouts at Memorial Gym tonight starting at 7.

Eagles midget girls will take the floor at 7, Tillicum midget boys at 8 and Eagles bantam boys at 9.

Long With Habs; Future Still Doubtful

Defenseman Stan Long of the Cougars hockey club is in Montreal working out with the Canadiens, Cougar general manager Fred Hutchinson reported today.

However, it appears unlikely that Long will report to the Cougars before the start of the Western Hockey League season as the husky rearguard is "having trouble with his foot."

Long, who suffered a serious leg injury near the close of last season, is reported as using a special boot in order to speed his recovery.

Meanwhile the Cougars went through two heavy drills at Seattle Monday and have another dual session planned today.

Frank Carlin of the Montreal organization will arrive in Seattle, Thursday, to sign Montreal-owned players and report on any needs of the club to the Canadiens.

Senior Ladies In Annual Tee Tourney

Third annual Vancouver Island senior ladies' golf tournament will be held at Victoria Golf Club next Tuesday.

Defending champions in the 18-hole medal round are Mrs. Art Dowell, of Colwood, who last year won the Mrs. A. Blair Paterson Trophy for low gross, and Mrs. C. H. Willis, who took the Dolly Wilson Trophy for low net.

Draw for the event, which has drawn 80 entries will be published later in the week.

BOX SCORES

VICTORIA	S	G	A	P	PETERBOROUGH	S	G	A	P
Hrr'g'tn	0	0	0	0	Wootton	0	0	1	0
M'Caghy	2	1	1	0	Wipper	1	1	1	6
Landess	1	0	0	0	Vitarelli	2	2	0	0
Br'wning	2	0	0	0	Nickle	1	0	0	0
Bamford	1	0	0	0	Magee	0	0	0	0
Morelli	1	1	0	2	Powless	0	2	0	2
Severson	2	0	0	0	Croft	2	1	0	0
Irwin	1	0	1	0	Smith	3	1	0	0
Byford	2	0	0	0	Davies	2	0	1	2
Coates	3	1	0	0	Mason	4	3	0	0
Northup	5	0	1	0	O'Hearn	4	2	0	0
Fergus'n	5	0	0	0	Slater	0	1	0	0
M'n'gh'n	5	1	0	0					
Druce	1	0	0	2	Total	34	13	3	10
Total	31	4	3	4					

Shots Stopped—

	1	2	3	4	Tl.
By Wootton	6	7	3	11	27
By Hetherington	8	5	2	6	21

Score by Periods—

	1	2	3	4	Tl.
Victoria	0	1	0	3	4
Peterborough	3	2	2	6	13

Timekeepers—S. Watson, J. McKeachie. Goal Judgis—R. Douglas, H. Milliken. Referees—B. Dickinson, B. Wilkes. Scorer—Leon Hall.

QUALIFIES FOR WORLD MEET

City Motorcyclist To Represent Canada

Local motorcyclist Bob Cooper will wear Canadian colors at the international world championship motorcycle road races on the Isle of Man next June.

Cooper won the privilege of representing the Dominion when he streaked home in the time of one hour, 12 minutes and 30 seconds to take first place in the 100-mile Grand Prix unlimited handicap championship race at Abbotsford airport Sunday.

Riding a 500-cc Manx Norton, the local speedster lapped every machine on the field except one and equaled his track record of 21 seconds for two and 1/50 miles. He averaged close to 85 miles an hour in winning the classic.

Howard Adair of Toronto was runner-up to Cooper, while another Victorian, Ted Havens, was third, after a heated dispute which saw Victoria supporters claim Havens had taken second.

Barry Brown of Vancouver was fourth; Fraz Pados, Calgary, fifth, and Joe Ward of Vancouver placed sixth. Eight others who started the race failed to finish.

Ontario champion Bill Hesley of Kingston won the senior Dominion championship 55-mile race with a time of 36 minutes, 54 and 2/10 seconds. Birk Sabourine of Vancouver took the 16-mile senior clubmen's event. Wes Mohart of Victoria was second and John Browne, also of Victoria, was third.

RED GETS SHILLELAGH, ROCKS SHILLELAGHED

Shamrock coach, Red McMillan, who didn't have too much to be happy about Monday night, did have one consolation.

A local doctor presented McMillan with a new shillelagh, with which he hammers on the boards to signal line changes during a game.

Made of hardwood and bound at either end with heavy brass knobs, the club is engraved, "Use me often and spare the boys."

Mrs. Godfrey Golf Medalist At Oak Bay

Medalist honors in the Victoria Golf Club women's championship Monday were won by Mrs. V. S. Godfrey with a qualifying round score of 84.

Mrs. J. H. Todd tied Mrs. Godfrey with an 84 but lost out with a lower final six-hole score.

Other flight qualifiers scheduled to see match play action today were Mrs. G. H. Mearns, 85; Mrs. H. Husband, 91; Mrs. A. L. Pidgeon, 94; Mrs. A. L. Proctor, 95; Mrs. H. A. Maddock, 95, and Mrs. S. A. Weston, 96.

Empire Games Pool Assured

VANCOUVER (CP) — Construction of a British Empire Games swimming pool here was all but assured Monday when the city council unanimously accepted a $287,000 bid from an American engineer.

The bid was submitted by Philip Ilsley of Los Angeles, head of the Paddock Engineering Company.

City Hockey Players Sign Red Wing Forms

Two local youths are scheduled to leave Victoria Thursday on a venture which could launch them on a professional hockey career.

George Hall and Hilliard Leachman, both well known for their participation in city hockey, are going to Edmonton to attend the Edmonton Oil Kings' training session, which opens Oct. 1 at the Alberta city.

Oil Kings operate under the Detroit Red Wing farm system and consequently both local boys have signed Detroit "A" forms, guaranteeing their expenses for making the trip.

Hall tended goal for various minor teams in the city before moving up as spare goalie for Victoria Merchants, champions of the Victoria Commercial Hockey League.

It was while playing for Merchants that he was seriously injured last season, suffering a severed tendon which threatened to conclude his playing days.

When he takes to the ice at the training camp it will be the first time he has skated since incurring the injury.

Leachman is also well known in minor circuits here and played for Individuals of the commercial loop last season.

If the pair show well both will likely land a spot on the Edmonton junior club or possibly another prairie team.

SEE
GLADWELL'S
FALL SALE AD
IN TODAY'S CLASSIFIED

HOW CAN YOU BEAT POWER, SPEED, DEFENSE

Fearless Picks the Dodgers

By OSCAR FRALEY
United Press Sports Writer

NEW YORK (UP) — The most frequently asked question in sports today is "who do you like?" and Fearless Fraley's fearful answer is "The Brooklyn Dodgers."

Picking against the New York Yankees in the world series is about as suicidal as walking across Times Square blindfolded. That's like shooting bass in a barrel for the hack drivers in this town. But an old saying which seems applicable in this case is that even a blind pig will find an acorn once in a while.

Certainly the Dodgers have been hammy enough in five trips to the well to date, drawing a complete blank in the victory department. And if they're ever going to win one, this should be it.

It's a year in which you'd like to see them both win. Because, despite the modish "hate the Yankees" campaign, there are a lot of nice guys on the club who old Fearless would like to see take that all-time fifth in a row. My sentiments are identical concerning the long shut out boys from Brooklyn, who actually are nice young gents from such places as Indiana, Kentucky and other points west and south. But from the facts on the record, you've got to take the imported Brooklyns.

Pitching is supposed to be the piece de resistance of any baseball game. But when you come to a short, violent series such as this post-season match, the four most important ingredients usually are power, speed, defense—and luck.

On the first three, Brooklyn has a decided edge.

Considering power first, the Dodger starting line-up has a .307 batting average with five of the eight men hitting over .300. That gives Brooklyn quite an edge, about 19 points actually over the Yankees' mass .288 plus average and only three men in the .300 class.

In the matter of speed, the Yankees aren't composed of nine Ernie Lombardis. Guys like Mickey Mantle, Hank Bauer and Joe Collins, for instance, can run with Native Dancer. But the Yankee eight have stolen only 21 bases this season—against 70 for the Dodger starters. Which means that the fleet Brooks are a running team, and that kind of an outfit can mean trouble as the St. Louis Cards of 1942 showed these same Yankees.

Defensively, the Yanks are no better than fourth in the American league with a .978. The Brooks are atop the National League with a .980 mark.

In the final rundown, though, luck—and the bounce or bend of the ball—probably will tell the story. This goes, too, for the pitching. In 1946, Harry Brecheen had a mediocre 15-15 pitching mark. But in the series he beat the murderous Red Sox in three games.

Two years later Bobby Feller got his long-awaited series chance and pitched a great three-hitter — and lost. A couple of days later he got his brains knocked out. About pitching, you just can't tell. So on all the angles which can be figured, it looks at long last like Brooklyn.

And now, I suppose, the Yanks will win in four straight!

CANADIAN CHAMPIONSHIP (MANN CUP)
LACROSSE
At Memorial Arena, Wednesday, 8.30 p.m.
PETERBOROUGH vs. SHAMROCKS
SEASON TICKET HOLDERS—TODAY
10 a.m. to 6 p.m.; Wednesday, 10 a.m. to 1 p.m. Tickets not picked up before 1 p.m. Wednesday will be sold.
GENERAL SALE TONIGHT—7 P.M. TO 10 P.M.
WEDNESDAY—10 A.M. TO 5 P.M. AND AT 7 P.M.
Admission, All Seats Reserved: $1.00, $1.25 and $1.50, tax included. No phone orders please. We reserve the right to limit ticket sales.

Also-Rans Battle on In Major Pennant Races

With just six days to play the standings of the National and American Leagues could still undergo considerable change before being entered in the final record books.

Five places in each league remain undecided. So far the only teams guaranteed of finishing on Sunday right where they are today are pennant-winning Brooklyn, runner-up Milwaukee and last-place Pittsburgh in the National League and the champion New York Yankees, fourth-place Boston and fifth-place Washington in the American.

The Cleveland Indians get a chance tonight and Wednesday to nail down second place in the American League. They invade Chicago for two games with the White Sox who trail them by two. A sweep would give manager Al Lopez his third straight runner-up finish with the Indians.

Near the bottom of the American League, Detroit Tigers need to win three of their four remaining games to assure their present sixth-place standing. At the moment they lead Philadelphia Athletics by a game and a half. The Athletics have five games left. If they can capture even one of the five they'll avoid any share of last place.

BROWNS SHOULD STICK

The Browns appear almost certain to wind up their days in St. Louis at the bottom of the heap.

Third place in the National League is still between St. Louis Cardinals and Philadelphia Phillies. The Cards whipped Chicago Cubs 4-0 Monday night in the only action in either league and moved 1½ games ahead of the Phillies. St. Louis has six games to play, Philadelphia five.

SALMONACS TO RENEW JUNIOR BOXLA SERIES

TORONTO (BUP)—The New Westminster Salmonacs, up and around again after suffering from food poisoning, were scheduled to meet the Long Branch Monarchs tonight in the fourth game of the Minto Cup series.

The Canadian junior lacrosse championship series was booked for the Mimico Bowl where the Salmonacs had taken a 2-1 lead in the best-of-five series.

The game was twice postponed because of the New Westminster team's illness.

Snider in Late Bid For NL Batting Crown

BY SHELDON SAKOWITZ

NEW YORK (AP) — Duke Snider, having hit safely in 44 of his last 46 games for the Brooklyn Dodgers is staging a spirited stretch drive to overhaul teamate Carl Furillo in the National League batting derby.

Snider, in second place, is hitting .339, while idle Furillo tops the league with a .344 mark. Time, however, is against Snider as the Dodgers only have four more games remaining.

Furillo, meanwhile, has been sidelined for two weeks with a broken finger in his left hand.

In advancing from fifth, Snider increased his average four points during the week by going 9-for-19. Figures include Sunday's games.

Don Mueller of the Giants moved into third place with .336. Fourth a week ago, Mueller's average failed to change as he went 6-for-19.

Red Schoendienst of the Cards and Monte Irvin of the Giants are tied for fourth at .333 each. Schoendienst, runnerup last week, lost seven points and Irvin slipped from third as he dropped six points.

Washington's Mickey Vernon continues to set the pace in the American League hitting race with a .336 average. The veteran first baseman, striving for his second batting title, went 7-for-23 and lost one point.

Runner-up Al Rosen of the Indians failed to narrow the gap and his average remains at .329. He collected seven hits in 20 trips during the week.

Boston's Billy Goodman ranks third with .312, followed by Minnie Minoso of the White Sox in fourth at .311. Jim Busby of the Senators rounds out the top five with .310.

Ed Mathews of the Braves has 46 homers and appears headed for his first National League homerun championship. Brooklyn's Roy Campanella is far in front with 142 runs batted in.

In the American League Gus Zernial of the A's has wrested away the home run lead from Rosen, 41-40. Rosen still regains his supremacy in the RBI department with 137.

Carl Erskine of the Dodgers has displaced Milwaukee's Lew Burdette as the National League pitching leader with a 20-6 won-lost record for a .769 percentage. Lefty Ed Lopat of the Yanks maintains his proficiency in the American League listings with a 15-4, .789 slate.

BASEBALL SCORES

AMERICAN LEAGUE	W	L	Pct.	GBL
New York	97	49	.664	
Cleveland	88	61	.591	10½
Chicago	86	63	.577	12½
Boston	81	69	.540	18
Washington	75	74	.503	23½
Detroit	59	91	.393	40
Philadelphia	57	92	.383	41½
St. Louis	53	97	.353	46
NATIONAL LEAGUE				
Brooklyn	102	48	.680	
Milwaukee	89	60	.597	12½
St. Louis	81	67	.547	20
Philadelphia	80	69	.537	21½
New York	68	81	.456	33½
Cincinnati	65	84	.436	36½
Chicago	62	82	.419	39
Pittsburgh	49	101	.327	53

Chicago 000 000 000—0 4 2
St. Louis 100 001 20x—4 5 1
Willis, Klippstein (8) and McCullough, Gargiola (8); Haddix and Rand.

AMERICAN LEAGUE
New York at Boston, postponed, rain.

INTERNATIONAL LEAGUE
Baltimore 010 000 000 0—1 5 0
Rochester 000 010 000 1—2 10 1
Thompson and Lonnett; Deal, Peterson (7) and Kahn, Fusselman (10).
(Best-of-seven semi-final tied 3-3.)
Montreal 100 003 001 000—5 11 1
Buffalo 010 003 001 001—6 9 0
Mickens, Lehman (6), Tabbro (10), Monor (12) and Thompson; Harriet, Hoeksema (6), Lary (10), Johnson (10) and Erautt.
(Montreal leads best-of-seven semi-final 3-2.)

AMERICAN ASSOCIATION
Kansas City 2 7 1
Indianapolis 0 5 2
(Kansas City wins best-of-seven series 4-2.)
Toledo 2 4 0
Louisville 3 7 5
(Best-of-seven series tied 3-3.)

SOCCER PRACTISE

Esquimalt of the Victoria and District Football Association will hold a workout Thursday night at 7 in the Esquimalt Athletic Hall.

Tiger-Cats Facing Quarterback Problem

HAMILTON (CP) — Ed Songin, the quarterback Frank Clair tried to snare for Toronto Argonauts of the Big Four Football League three years ago, will likely get the call to steer the Hamilton Tiger-Cat attack against Montreal Alouettes next Saturday.

Coach Carl Voyles said Monday night he'll let Auburn Lambeth and Songin work out for the rest of the week before making a decision, but that Oct. 1 deadline is creeping close and Saturday will be Voyles' last chance to see what the import from Boston can do before cutting his Americans to eight.

Voyles won't go along with any deal that would bring Don Panciera here in exchange for line-backer Quincy Armstrong. "Either Lambeth or Songin is as good as Panciera," the Ti-Cat mentor said after his return from a scouting trip of the Ottawa-Montreal game.

"We want Armstrong and we're going to keep him," Voyles asserted. "Panciera is a good quarterback, but there's no trade now." Meanwhile, quarterback Stan Heath who came here from Calgary, has been cut. His bad arm did not respond after several treatments.

Eskimos Best Liked By WIL Baseball Fans

VANCOUVER (CP)—Edmonton baseball fans gave their Eskimos the best support of any team in the Western International League this season, although the club finished out of the playoffs.

WIL president R. P. Brown said in a statement issued Monday that the Edmonton club attracted 92,758 fans, more than 10,000 ahead of runner-up Lewiston in the attendance race. Calgary reported the lowest turnout, 40,106 fans.

Total attendance at WIL games increased to 717,302 during 1953 compared with 646,120 the previous year.

Attendance by cities during the regular schedule: Edmonton 92,758; Lewiston 81,914; Salem 81,305; Spokane 80,873; Vancouver 75,877; Tri-City 70,638; Wenatchee 64,036; Yakima 59,100; Victoria 55,352; Calgary 40,106.

Salem and Spokane, who topped the first and second halves of the split schedule, respectively, failed to attract enough fans through the turnstiles during the playoffs to oust Edmonton from top spot.

Spokane drew 8,430 fans through the turnstiles in the playoffs to boost the year's total to 89,303 and Salem had 6,913 playoff admissions for an overall total of 88,218.

Turpin Arrives For Title Bout

NEW YORK (AP) — Randy Turpin, British middleweight champion, arrived Monday for his Oct. 21 middleweight title bout with Carl Bobo Olson.

Turpin was in a confident mood, although he expressed no prediction of the outcome.

His manager, George Middleton, said that Turpin "had a lot to learn regarding Olson."

"We have never seen him in action," he said.

Sweeney Resigns As Rainier Manager

SEATTLE (AP) — Bill Sweeney quit Monday as manager of the Seattle Rainiers of the Pacific Coast League "because the situation was not as satisfactory as I had hoped." His resignation was accepted immediately at a meeting of the club's board of directors.

FIGHT RESULTS

NEW ORLEANS — Ralph Dupas, 138, New Orleans, outpointed Johnny Gonsalves, 135½, Oakland, Cal. (8.)
BROOKLYN—Orlando Zulueta, 134¾, Cuba, outpointed Paddy DeMarco, 139, Brooklyn, (10.)

"EXPORT"
CANADA'S FINEST CIGARETTE

EVERYBODY WINS At WILSON'S

DON'T ARGUE—the BEST Values are WILSON VALUES
EXAMPLE:
1952 Chevrolet Sedan with heater and defroster
Thoroughly reconditioned, O.K. guaranteed. All tires are good. Look at the price.
$2021
Wilson Motors Ltd.
Yates at Quadra

TIME OUT! By JEFF KEATE

"Heavens, don't quit now, Mavis. Your last two divots were much closer to the ball than before!"

Zulueta Seeks Lightweight Title Match

NEW YORK (UP)—The manager of Cuban lightweight contender Orlando Zulueta said today he will start immediately to try and match his nifty boxer against world lightweight champion Jimmy Carter in a title bout.

Manager Hymie Wallman said Zulueta's sights are "on the title next" after scoring a split, 10-round decision Monday night over rough-housing Paddy Demarco of Brooklyn at Brooklyn's eastern Parkway arena.

Adding strength to Zulueta's bid was the upset Monday of Johnny Gonsalves, the No. 1 lightweight contender from Oakland, Cal., who lost an eight-round decision to 17-year-old Ralph Dupas of New Orleans in New Orleans.

Before the bout, Demarco had been ranked third in the division and Zulueta sixth. Demarco also had been favored at 9-5, as well as enjoying a weight edge of 139 pounds to 134¾.

Minor Soccer

A preview of what can be expected from teams competing in the Lower Island Junior and Juvenile Football Association first division was given at Beacon Hill Park Sunday when Canadian Scottish edged Eagles, 1-0, in an exhibition game.

Gerry Gladson scored the winning marker in the first half.

Scottish will practice Thursday night at Upper Beacon Hill Park at 9.

Mrs. Pocock Captures Uplands Medal Honors

Mrs. R. L. Pocock fired an 18-hole qualifying round of 99 to capture medalist honors in the Uplands Golf Club Women's "B" championship tourney at the club greens Monday.

Match play was scheduled to commence today.

BRITAIN'S FAVORITE BECAUSE IT WORKS!

Pure SILVIKRIN has helped save the hair of thousands upon thousands of British men and women — is acclaimed by delighted users as the one treatment that really works. Containing 14 amino-acids essential to healthy hair, Pure SILVIKRIN quickly rids the scalp of dangerous, unsightly dandruff, helps stop falling hair, promotes normal growth, and restores your hair's natural lustre and beauty. Ask your druggist for this British hair preparation today — Pure SILVIKRIN!

133

"I'll send you a postcard from London!"

"I'm a school teacher, and for the last few years, I've been saving regularly at The Dominion Bank, for a trip to Europe. I worked two summers as a Camp Counsellor, to build this 'special account.' Now I'm all set to go!"

Holidays, luxuries, necessities, personal security—they all have to be saved for! And to make this thrift a pleasure, start your savings account at The Dominion Bank. A friendly welcome awaits you.

THE DOMINION BANK
82 YEARS OF SERVICE TO THE CANADIAN PEOPLE

R. A. Dykes, Branch Manager
659 Yates Street

Irvin in Highly Optimistic Mood, Beliveau Attends Hab Workouts

MONTREAL (CP) — Coach Dick Irvin, usually a dour pessimist at the outset of every season, climbed out on a limb on Monday and said he believes his 1953-54 Montreal Canadiens will be stronger in every position when the National Hockey League schedule opens Oct. 8.

He made the prediction as he watched his Canadiens, 1952-53 winners of the Stanley Cup, take the ice at the Montreal Forum for the opening of the fall training camp.

"We have more proven NHL talent on hand this year than ever before," said Irvin. "I think we'll be stronger in every position."

A total of 33 players turned out for a "loosening up skate." Among them was Jean Gros Bill Beliveau, starry centre of Quebec Aces in the Quebec Hockey League. Beliveau, considered a top-notch prospect for the NHL, scored five goals in two games while playing with Canadiens on a lend-lease basis last year.

Beliveau and Canadiens still are trying to reach terms on a contract. A few years ago while playing with Quebec Aces in the Quebec Senior Hockey League, Beliveau signed a contract under which he agreed that any professional hockey he played would be for a team chosen by them.

"We have, right now, the best set of right and left-wingers in hockey today," said Irvin. "There isn't a club anywhere that has the depth and quality that we have in those two positions."

The right-wingers are Maurice Richard, Boom Boom Geoffrion, Floyd Curry, Eddie Litzenberger, Lorne Davis, Eddie Slowinski and Joe Lund. On the left side are Bert Olmstead, Dick Gamble, Paul Meger, Dickie Moore, Calum MacKay, Gaye Stewart and Eddie Mazur.

Beliveau and veteran Elmer Lach are the top-ranking centres.

Exhibition Park Results

First Race—
Robbies Boy (Dye) $7.10 $3.80 $2.90
Lord Onslaught (Silvewright) 3.70 2.90
Patermike (Grohs) 4.50
Time, 1.47 4-5.
Also ran: Stormy Sue, Best Results, Northfield, Royal Black, Gearjammer, Sun of York, Brocan.

Second Race—
Rosa Patch (Williams) $10.30 $4.40 $3.10
Roberts Tip (Silvewright) 3.60 2.90
Brighton Hill (Martinez) 3.80
Time, 1.47 1-5.
Daily double, $64.05.
Also ran: More Expense, Acumen, Penseroso, Miss Mabe, Los Song, Seven Nites, Marworth.

Third Race—
Prince Harry (Silvewright) $5.90 $3.40 $2.80
Lacs Boy (Williams) 5.10 3.70
Muchkin (Lavoie) 5.40
Time, 1.46.
Also ran: Doctor Pebble, Silent Stream, Scotch Lad, Information, Mystery Tune, Zem Zem.

Fourth Race—
Lady Cara (Gurasch) $41.30 $19.80 $7.30
Brighton Elene (Martinez) 8.90 4.90
Shake Again (Dye) 3.80
Time, 1.42.
Also ran: Buck Private, Meat Man, Air Lord, Mabe Wracia, Might Gene, No Home, Pollapash.

Fifth Race—
Scoyl (Pong) $9.70 $4.00 $3.20
Fair Ruffles (Williams) 3.60 3.10
Arnes May (Anderson) 4.70
Time, 1.44.
Also ran: Man of Spirit, Frank F, Polly Bashaw, Silent Bank.

Sixth Race—
Atrato (Pong) $17.00 $6.70 $5.10
Big Sutro (Gurasch) 12.60 7.70
Fairy's Gem (Williams) 4.90
Time, 1.44 1-5.
Also ran: Sad Henry, Mybestoyou, Baterno, Al's Last, Cover Photo, Peace Jeep, Nanco.

Seventh Race—
Niccolo (Yeutter) $14.30 $7.10 $4.30
Cairdeas (Williams) 7.80 5.50
Wheatlander (Dye) 3.70
Time, 3.31.
Also ran: Tommys Hope, Rent Collector, Angel Cake, Lamouche, War Power, I-Mean-It.

Eighth Race—
Shabonees Boy (Dye) 16.20 $7.30 $4.20
Pardina (Martinez) 8.30 5.90
Lady Asia (Grohs) 7.60
Time, 1.45 2-5.
Outnella, $100.10.
Also ran: Galla-Doah, Mahi Mahi, Sherron Val, Joketa, French Tower, Pending, Treasure Boy.

O.C. SOCCER

LONDON (Reuters)—Results of soccer games played Monday in the United Kingdom:

ENGLISH LEAGUE
DIVISION II
Rotherham U. 2, Stoke C. 2.
DIVISION III SOUTHERN
Millwall 1, Coventry C. 2.
Newport C. 2, Aldershot 2.
Northampton T. 1, Reading 1.
Queens P. R. 1, Crystal P. 1.
Shrewsbury T. 4, Walsall 1.
DIVISION III NORTHERN
Barrow 4, Mansfield T. 2.
Gateshead 4, Workington 1.
Hartlepools 3, Scunthorpe U. 2.
Port Vale 1, Crewe Alex 0.
Stockport C. 6, Tranmere R. 0.
York C. 3, Darlington 3.
EXHIBITION
Hibernians 0, Tottenham 1.
IRISH LEAGUE
ULSTER CUP
Ards 2, Linfield 1.
Glenavon 3, Portadown 2.
Distillery 8, Bangor 0.
Glentoran 3, Derry 3.

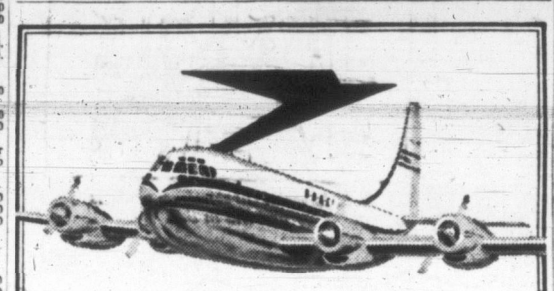

Fly B·O·A·C to Britain
Super-De luxe Double-Deck Stratocruisers
Sovereign of the Air
THE CANADIAN Monarch
Bookings Through Your Travel Agent ... at railway ticket offices .. or call
BRITISH OVERSEAS AIRWAYS CORPORATION
Vancouver, 590 W. Georgia St. Tel. TAtlow 8277

$1.00 A WEEK buys a NEW GOODYEAR TIRE & TUBE

BIG TRADE-IN ALLOWANCE ON YOUR OLD TIRES

L20

VICTORIA TIRE LIMITED
GOVERNMENT AT HERALD ST.
PHONE: E 9111 & B 6184
"THE ISLAND'S LARGEST TIRE SHOP"

15-YEAR-OLD SETS PIN MARK

Jerry Devine hit for single fivepin games of 315, 301 and 420 for a three-game total of 1,036 at Gibson's Bowladrome Saturday to post a new alley record, eclipsing the former mark of 1,025 set by Bill Marshall in 1933.

The 15-year-old youth was rolling with his mother and father at the time.

GRIDDER RELEASED

TORONTO (CP)—Don Panciera, who tried 43 passes for Toronto Argonauts and completed 25 of them when Argos lost 12-9 to Hamilton Tiger-Cats, Saturday, will be released by the Argos.

On July 23, 1904, Sir Henry Joly de Lotbiniere opened the Fraser River Bridge—the first bridge to span the mouth of the Fraser and provide a direct rail and road link to the United States.

B.C. FIRSTS

In 1904, William Braid founded B.C.'s first distillery, and established the standard of quality that distinguishes B.C. Double Distilled Rye. Discover for yourself why B.C. Double Distilled is preferred by British Columbians for its superb flavour . . . its light body and mellow smoothness.

THE BRITISH COLUMBIA DISTILLERY CO. LTD.
NEW WESTMINSTER, B. C.

BRITISH COLUMBIA'S FIRST DISTILLERY — FOUNDED IN 1904 by WILLIAM BRAID

The Distinguished Products of British Columbia's First Distillery

B.C. DOUBLE DISTILLED • B.C. EXPORT • B.C. RESERVE • B.C. SPECIAL • B.C. STERLING LONDON DRY GIN

This advertisement is not published or displayed by the Liquor Control Board or by the Government of British Columbia.

LITERALLY—WITH THE SUN

BOAC to Cross Ocean In No Time at All

LONDON (CP) — Britain's globe-girdling Overseas Airways Corporation is planning a fleet of long-range passenger super jets to streak across the Atlantic in pace with the sun—arriving in New York at the same time by the clock as they leave London.

Sir Miles Thomas, BOAC chairman, explained in his annual report today that this will be the "third phase" in Britain's bid for world air supremacy.

To do it, the jet airliner of the future would have to fly the 3,443 miles from London to New York in five hours, the time difference between the two cities, at a near-supersonic speed of 690 miles an hour. Such speeds already have been approached.

At present, BOAC piston-engined liners fly from New York to London in just less than 13 hours averaging 270 miles an hour.

Thomas said the first phase in the battle was over when the Comet, the world's first jet airliner, was put into service on Commonwealth flights. The second phase is approaching with Comets and turbo-prop Britannias providing express jet and tourist services.

For the first time since the war BOAC showed a clear profit of $290,000 for the year ending March, 1953. For the previous year BOAC reported a profit of $3,450,000 but since this had to be set against a government subsidy grant of $4,200,000, the year's result was actually a loss. No government grant was received last year.

Rotation of Police In Quebec Urged

QUEBEC CITY (BUP)—Quebec provincial police were urged today to rotate traffic officers from one district to another to prevent "familiarity" with motorists.

The city's Chamber of Commerce recommended the move in a brief to the provincial chamber.

QUEEN 'SHOPS' FOR CHRISTMAS

LONDON (BUP) — Queen Elizabeth II has started her Christmas "shopping" early.

The Queen and the Duke of Edinburgh begin their Commonwealth tour in November. The young monarch is spending much of her leisure time in the royal residence of Balmoral in Scotland pouring over illustrated catalogues obtained by her lady-in-waiting from the big London stores.

Jury Show Panel Complete; Exhibition Opens Sept. 29

Final judge to be named for the fourth annual Vancouver Island Jury exhibition at the Arts Centre here next week will be Dr. Gwladys Downes of Victoria College.

Arts Centre curator Colin Graham announced earlier that Donald Jarvis, painter and member of the faculty of the Vancouver School of Art, and Rene Boux, curator of the UBC gallery, would also act.

The exhibition opens Tuesday, September 29. The last day for submitting entry forms is Saturday until 5 p.m.

There will be a special preview and reception at the gallery at 1040 Moss Street at 8.30, September 29, for members and contributing artists.

The show is open to entries from any Vancouver Island or Gulf Islands artists.

NERVOUS STOMACH?
If worries, nervous tension and hurried meals cause over-acidity—take a *Digestif Rennie Tablet* after eating. Pleasant-tasting RENNIES dissolve in the mouth—act *quickly* to relieve heartburn, flatulence and acid indigestion. Carry a few individually-wrapped RENNIES with you. 6
REACH FOR A RENNIE

WHITE OWL

*10¢
Invincibles
THE FAVOURITE CIGAR FOR EVERY OCCASION
*SUGGESTED PRICE

Consistent ADVERTISING Builds Your Business!

Again...Imperial Oil sets the pace in British Columbia!

... Imperial Oil petroleum products first sold in B.C.

... Imperial Oil opens Canada's first service station in Vancouver.

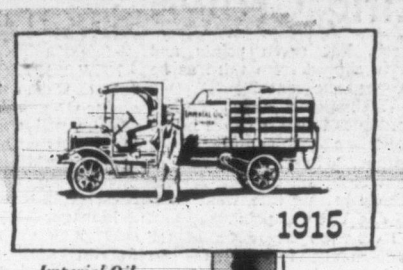

Imperial Oil introduced the first tank truck to replace horse-drawn vehicles.

... Maiden voyage of "M.V. Namu", first oil tanker to ply B.C. coastal waters.

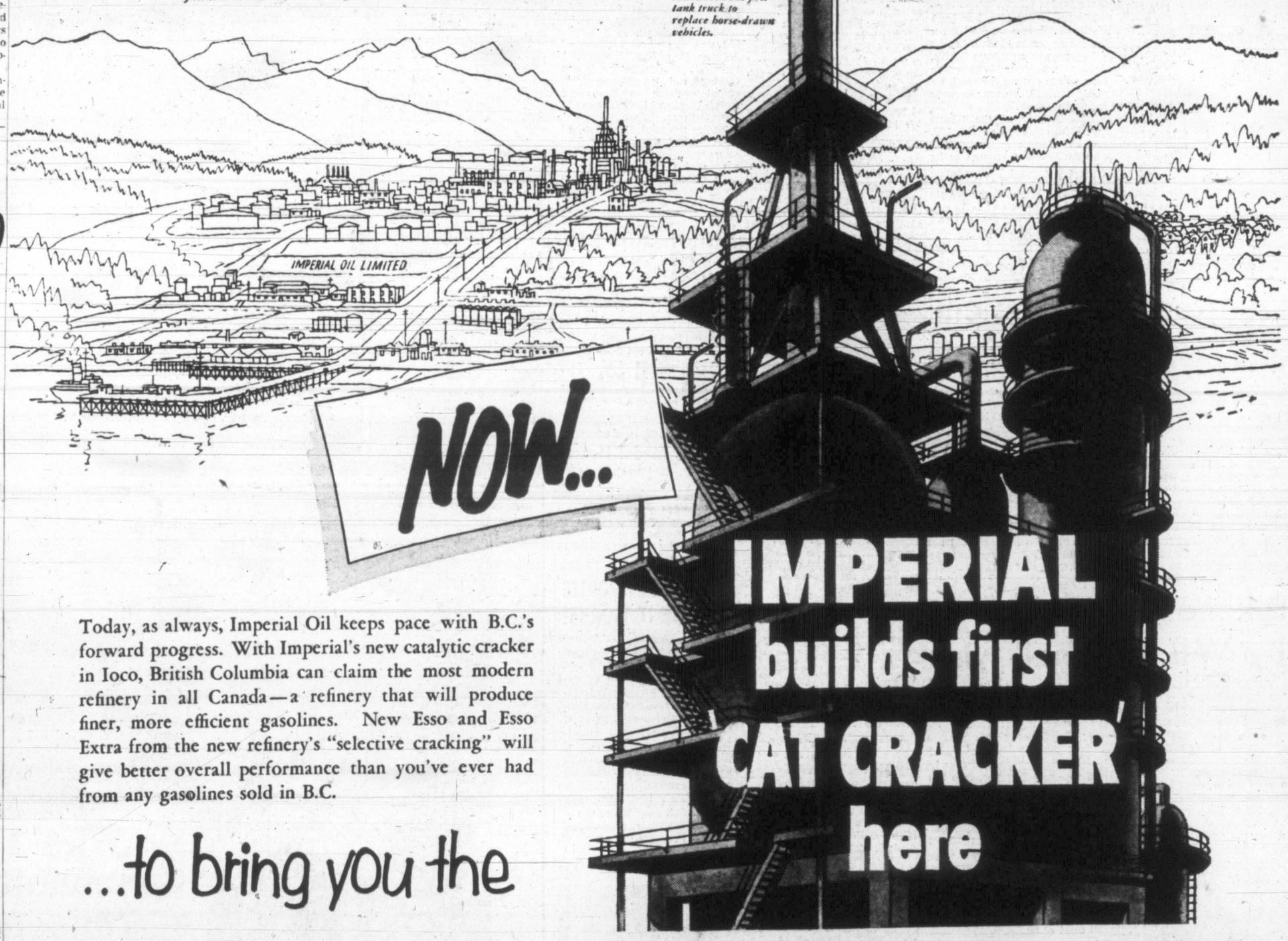

Today, as always, Imperial Oil keeps pace with B.C.'s forward progress. With Imperial's new catalytic cracker in Ioco, British Columbia can claim the most modern refinery in all Canada—a refinery that will produce finer, more efficient gasolines. New Esso and Esso Extra from the new refinery's "selective cracking" will give better overall performance than you've ever had from any gasolines sold in B.C.

...to bring you the

HIGHEST-QUALITY GASOLINES EVER PRODUCED IN B.C.!

IMPERIAL ESSO DEALER

MORE CANADIANS USE ESSO AND ESSO EXTRA THAN ANY OTHER GASOLINES

WHOLE EGGS-
freshly broken-
make
BEST FOODS
MAYONNAISE
best you ever tasted!

the
WHOLE-EGG MAYONNAISE
So good so many ways!

Everybody's favorite!
Enjoy its fresh tang—get lasting refreshment today!

CD-523

TODAY'S STOCK QUOTATIONS

By
James Richardson & Sons · A. E. Ames & Co. · T. H. Burns & Co. Ltd. · Investment Dealers' Assn. · Hagar Investment Ltd. · H. A. Humber Ltd.

VANCOUVER—NOON

OILS	Bid	Asked		Bid	Asked		Bid	Asked
Altex	21	26	Trans Mount	26	—	Reeves McD	—	165
AP Con	30	—	Vanalta	18	20	Rix Athabas	145	160
Amal	8½	—	Vantor Exp	22½	23½	Sheep Creek	50	60
Anglo-Can	480	490	Yan Princess	46	55	Silbak Prem	11	—
British Pete	5⅛	6½	York Oil	16	20	Sil-Van Con	23	30
C & E Corp	—	820	MINES	Bid	Asked	Silver Ridge	17	—
Calmont	100	102	Amercn Stnd	10	14	Silver Stand	70	71
Calnorth	26	—	Base Metals	16	—	Spud Valley	—	4
Calvan Cons	330	—	Beaver Ldge	65	68	Suquash	25	30
Cdn Anacon	16	—	Bralorne	305	315	Taku River	6	—
Cdn Atlant	335	350	BRX (1935)	1	3	Taylor Brdge	22	—
Cent Leduc	150	160	Canusa Carib	4	—	Utica	2½	—
Charter Oil	100	110	Caribou Gld	95	105	Vananda	1½	2½
Commoil	400	—	Coleman A	22	—	Van Roi	4	5
Com'wealth	400	—	Cronin Babne	5	8	West Tung	100	120
Del Rio	120	—	Dorreen	8	12	INDUSTRIALS	Bid	Asked
Fargo	155	160	Estella	32	35	Alberta Dis	150	155
Fed Pete	360	—	Giant Masct	51	55	Do VT	151	160
Gas Explor	50	55	Golconda	—	25	BC Power A	33	—
Gen Pete	450	—	Grandview	—	25	BC Tele	33½	33¾
Gen Pete 'A'	450	—	Hamil	9	10	BC Turf	76	78
Hargal Oil	6	7½	Highland Bel	34	—	Burrard A	7⅝	—
High Sarcee	11	—	Indian	23	—	Canad Coll	245	275
Home Oil	—	700	Island Mount	23	—	Can Wst Lum	9	—
Mercury	10	12	Kootny Base	3	5	Cap Estates	20½	21
Mill City	23	26	Nat Exp	28	32	Coast Brew	340	345
New Contin	75	—	Nesbitt Labin	140	—	Cons M & S	22½	23
New Super	225	240	Pacific East	10	—	Gord Belya	78	—
Okalta	154	—	Pacific Nickl	55	—	Inter Brew	400	450
Pacific Pete	735	—	Pato Consol	310	—	MacMillan B	16	16¼
Pan Western	35	40	Pioneer Gld	150	175	Neon Prods	17½	—
Peace River	525	—	Placer Devel	29¼	—	Pacific Coyle	52	—
Roxana	14	15	Premier Bord	5	6	Powell River	—	24
Royal Can	9	—	Privateer	3	4	Sidney Roof	16	—
Sunset Oils	18	—	Quatsino Cop	17	19	Sun Publish	26	—
Tra Empire	175	—	Red Hawk	2⅝	—	Wesmin Papr	—	13½

NEW YORK—CLOSE

	Close		Close		Close
Allied Chemicals	65	Erie R R	18	Penn Railway	18⅝
American Can	34⅜	General Electric	70¼	Procter Gamble	61½
American Smelter	27⅛	General Foods	56	Pub Svc	25
American T & T	153¼	General Motors	55¼	Radio	23½
American Tobacco	72½	Great Northern	48⅞	Republic Steel xd	42⅞
American Gas & El	31	Gulf Oil	43⅝	Schenley Distillers	22¼
Anaconda Copper	30⅛	Houston L P	24⅝	Standard, Calif	50⅝
Atchison Topeka	88⅝	Inter. Harvester	25⅝	Standard Oil, NJ	68⅝
American Hm Prd	40	Inter Paper	50⅞	Sears Roebuck	56¼
Atlantic Coast Line	88⅝	Inter T & T	14¼	Sunray Oil	18
B & O Railway	21¼	Inter Nickel	38⅝	Socony	31⅝
Bethlehem Steel	46⅞	Johns-Manville	60	Southern Pacific	38⅞
Columbia Gas	13⅛	Kennecott Copper	62⅞	Sou Cal Edison	34⅞
Canadian Pacific Ry	33⅜	Loews Theatre	11	Southern Railway	42¼
Chrysler	65¼	National Distillers	17⅛	Texas Corp	50¼
Con Edison	39	New York Central	20¼	Union Carbide	65
Corn Products	71¼	Norfolk Western	42¼	Union Pacific	101⅛
Detroit Edison	27	Northern Pacific	56¼	United Aircraft	39⅛
Delaware & Hudson	42	Ohio Oil	52⅛	US Steel	35
Eastman Kodak	42⅞	Pacific Gas El	36⅞	Westinghouse Elec	42¼
		Phila Elec	30	Woolworth	43½

MONTREAL-TORONTO INDUSTRIALS

Abitibi com	13¾	14½	Chrysler	63	5	Ldn Hosy A	6	7
Do pfd	25⅝	25¾	Cockshtt Plw	9⅞	10	McMillan B	16	16½
Acadia Atlant	6	6¼	Cm Alco pfd		5½	Maple Lf Mlg	7⅜	7⅞
Do A	16½	17½	Cons M & S	22¾	23¼	Massey-Harris	7⅝	8
Do pfd	100¼	101½	Con Paper	37	37⅜	McColl Front	24⅝	24¾
Agnew-Surp	8½	8¾	Con Gas	15⅜	15⅞	Do pfd	89¼	93
Algoma Steel	31½	31¾	Con Glass	24½	25	Milton Brick	185	190
Aluminium	43¾	44¼	Corby's A	8¼	9	Mod Contnrs		15
Do pfd	7⅝	7¼	Cosmos Imp		11¼	M & O Paper	25⅜	25½
Argus Corp	11½	11⅞	Craig Bit	400	475	Rbt Mitchell	38	39½
Do pfd	79	83	Crwn Zelbch	27⅛	28¼	Molson's A	24	
Asbestos Cor	11½	11⅞	Davis Lth A	15	15½	Do B	24½	28
Ashdown A	14	14½	Davis Lth B	5	5⅜	Monarch Knit	6	10
Do B	15½	16	Dom Brdg	70¼	72	Mont Loco		14
Atlas Steel	13⅝	13⅞	Dom F & S	13¼	13½	Moore Corp	24½	25
Bathurst A	39	40	Do Pfd	98½	9	National Drug	8¼	
Do B	16		Dom Glass	61	61½	Do pfd	11½	11⅞
Beatty Bros	7¼	7½	Dom Mag	10	10⅜	Nat Grocers	11⅜	11½
Bell Tele	36⅜	36½	Dom S & C	10½	10⅜	Nat Hosy A	7⅜	9¼
Blue Ribbon		19⅞	Dom Stores	13⅞	14⅞	Do B	7¼	7⅜
Brntfd Cor A	13⅞	14½	Dom Tar	7¼	7⅜	Nat Steel Car	24½	25
Do B	6½	8	Do Pfd	20	20⅜	Niag W Wvg	31	33
Brazil Trac	10⅛	10¼	Dom Textile	8	8⅜	Ogilvie Flour	30½	34
B-A Oil	16⅞	17	Dom Wool	300	300	Ont Steel		31½
BCE 4% pfd	79⅛	81	Donahue Bros		14½	Orange C	305	380
BCE 4¾ pfd	93	93½	Dow Brew	16⅞		Penmans	50¼	
BCE 5% pfd	49	49⅛	Drydn Papr	54	55	Page Hersey	65	67
BC For Prd	475	495	Eddy Pap A	21¼	23	Power Corp	31⅜	31⅞
BC Packers A	12	12¼	Electrolux	9½	10	Penmans	50¼	
Do B	8	8½	Estabrks Pd	19⅜	21½	Press Metals	9⅛	9⅞
BC Power A	33	33¼	Fam Plyrs	19⅜	19⅞	Price Bros	30	31
Do B	7⅜	8⅛	Fany Farm	20	21	R Silk A	16¼	17½
Brown Co	7½	7⅝	Fdrl Grain	16½	17½	Do B	300	525
Do 1st pfd	86	87	Fleet Mfg	85	94	Russ Indus	18	18⅞
Do 2nd pfd	48	48⅞	Fd Canada A	61¼	61¾	Shaw Com	37⅞	37⅞
Bruck Mills A	12	12½	Fraser Co	14⅜	14½	Shea's B A	16⅞	17¼
Do B	5	5½	Do pfd		102½	Do B	32	33
Buildg Prod	36	36½	Gatineau Pw	20½	21	Sick's B VT		24
Burngtn Stl	19¼	19½	Do 5% pf	103¼	105¼	Silver D A	10	10⅜
Burns Co A	49⅝		Gnrl Dynmcs	32¼		Simpson's	13⅛	13⅞
Do B	33½	36	Gnrl Mtrs	53⅝	54⅝	Southam Co	25	25½
Burrard A	7⅜	7½	Gnrl Stl Wrs	15	16	Standard P	17	18
Cda Dm Sug	16		Do pfd	100¾	101	Do pfd	33½	40
Cda Cement	76	77	Goodyear Tr	94	95	Stan Brock A	6	8¼
Do pfd	28	28⅜	Do pfd	47	47½	Stedman	17¾	18½
Cda Irn Fnd	19⅞	20	Grt Lks Ppr	18⅛	18½	Super com	16	
Cda Malting	50	51	Do A pfd	49½	50	Taylor Pear	8	8½
Cda Nor Pow	10⅜	1⅞	Grt Wst Cl A	7	7	Do pfd	10¼	10⅞
Cda Packrs A	36	37½	Do B	6¼	7	T T Tailors	17	17⅞
Do B	31	31½	Gyps L & A	33	33½	Traders F A	27	27½
Cda Per	56⅞	57	T-Canada C	345	375	Do B		28
Cda Stmshp	77½	80	Hmltn Bridge	17	17½	Tri-Tor	78	82
Do pfd	49	49½	Hmltn Cotn		22½	Union Gas	28¼	29
C W Cable B		71	Harding Cpt	7¼	8	U Corp A		28½
Cdn Brew	19¼	19⅜	Hayes Steel	33⅞	34½	Do B	11⅜	11⅞
Cdn Canners	26½	27¼	Hinde & Dch	24⅛	26	United F A	57	58½
Cdn Car F	15½	16½	Howrd Smith	19	19¼	Do B	22	24
Do A	17½	19	Imperial Oil	28⅝	28⅞	United Steel	12⅞	12½
Cdn Celan	27½	28	Imperial Tob	10⅜	10½	Hrm Walker	48⅞	49
Do 1.75 pf		33½	Do 4% pfd	23⅞	24½	Westeel	20	20⅛
Do 1.00 pf	19¼	19⅜	Ind Accptnce	29½	30	West Cda B	16	16¼
Cdn C Cel	8¼	8½	Do 2% pfd	37¼	37⅝	W Grocer	54	60
Cdn D D	46⅜	48½	Inter Bronze	5⅛	6	Geo Weston	31	32½
Cdn G-E	430	470	Do pfd	16½	17	Do pfd	95	96
Cn Gn Invst	22½	23	Int Metals A	30½	31½	Win Gas	6	6⅜
Cdn Indust	34	35¼	Inter Nickel	37⅞	38	Yrk Knit A	355	375
Cdn Loco	15⅜	19¼	Inter Paper	49½	50½	Zeller's		19⅝
Cdn Oil	13	13¼	Inter Petrlm	19¼	19½	C I F	573	629
CPR	22¼	22½	Inter Utilities		25⅞	BANKS		
Cdn Vickers	14½	15¼	Kelvinator	19		Montreal	34⅝	35
Cn Wst Lmbr	9¼	9⅜	Labatts	17¼	18½	Nova Scotia		39½
Cn Westhse	55½	61	Lk of Woods		33½	Toronto	41⅜	42
Chatco Steel	5¼	6	Lang		7½	Commerce	31	31⅛
Chat Stl pd	5⅜	6	Laura Secord	13¼	14½	Dominion	30½	31
			Loblaw A	40	41½	Imperial	34⅞	35½
			Do B	41⅜	43	Royal	35	35⅞

TORONTO MINES

	Bid	Asked						
Acadia Uran	15	17½	Frobisher	440	460	Nw Larder	163	167
Akai Yukon	95	99	Giant YK	810	830	Nw Calumet		70
Amer YK	22	23½	Gods Lake	82	85	Nw Dcksn	265	269
Anacon Ld	345	350	Goldale	25	30	Nw Goldvue	21	23
Anglo-Huron	12½	13½	Gol Manitou	160	170	New Hgh Ml	7½	8
Ankeno	19	22½	Goldcrest	17	18	Nw Laguerre	8	9
Armisitce	19	22½	Graham Bou	40	44	Nw Mosher	19	23
Ascot Metals	49	50	Gunnar Gol	675	690	Nisto	10	11
Aumaque	12	13	Hard Rock	11½	13	Noranda	62½	62¾
Bagamac	16	17	Harricana	15	15½	Norlartic	13	13¾
Barnat	112	115	Headway	27	29	Normetals	240	250
Barvue M	165	175	Heva	5	5½	North Denison	9	10
Barymin	140	145	Hollinger	11½	12	North Inca	18	20
Base Metals	16	18	Homer Yuk	24	25	O'Brien Gold	69	75
Bevcourt	31	33	Hosco	4½	5	O'Leary Mal	17	18½
Bobjo	33	35	Hudson Bay	39	39½	Ont Pyrites	104	107
Bralorne	310	320	Inspiration	150	160	Osisko Lake	39	41
Brewis R L	9	9½	Jacknife	7	7⅜	Pamour Porc	76	78
Broulan	208	215	Jack Waite	9	9½	Paymaster	35	37
Buffadison	7½	8	Jaculet	9	10	Pend Oreille	375	385
Buf Ankerite	63	66	Joburke	10	12	Pickle Crow	115	120
Buffalo Can	16½	18	Joliet Quebec	24	27	Pioneer Gld	155	165
Buffalo R L	4½	5¾	Kayrand	7	8	Placer Dv	29½	30¼
Bulldog Yuk	16	17½	Kerr Addison	19	19¼	Preston	275	279
C Flin Flon	16⅞	18⅛	Keyboycon	11	12	Prospect Air	395	405
Camp Chib	255	275	Kirk-Hur By	64	66	Que Lbrdr	12	12½
Camp RL	760	775	Kirkland L	48	51	Que Manitou	82	90
Cassiar	620	640	Kindk-Kn	10	11	Quemont	16	16½
Cen Patricia	71	80	Labrador	675	700	Radiore	47	49
Cent Porcu	17	18	Lake Dufault	65	68	Rvs Mcdnld	140	150
Chesterville	48	52	Ladulama	23	26	Rix-Atha	147	155
Chimo	110	120	Lk Lingman	18	20	San Antonio	175	182
Citra-Lartic	8	10	Lake Osu	18	22	Shrrtt Grdn	400	410
Coch Willans	85	90	Lake Shore	550	560	Silanco	18	20
Coniaurum	47	52	Lapa Cadillac	7	9½	Silver Miller	70	75
Con Dis Yuk	196	205	Lavalie	5	5½	Starratt Olsn	17	19
Con Howey	86	92	Leitch Gold	68	72	Steloy	9	11
Con Smelters	22½	23	Ltl Lng Lc	49	51	Steeprock	590	600
Conwest	380	390	Lomega	4	5	Sullivan	215	220
Crowshore	8½	10	Man n East	3	3½	Sylvanite	110	120
Delnite	115	120	Macassa	153	156	Teck Hughs	194	198
Det Mineral	12½	14	McDonald	60	68	Thmpsn-L	13	14
Dome Mines	15½	16⅛	Macfie Exp	17	18	Torbrit Silvr	90	97
Donalda	46	49	Mackeno	30	35	Untd Asbsts	285	290
Dom Asbest	75	78	McL Ccksht	142	150	Untd Kn Hl	600	610
East Malar	160	165	Mdsn Rd L	161	175	Upr Canada	105	109
East Rim	79	82	Magnet	88	91½	Ventures	13	14
Ea Sullivan	430	440	Mlrtc Gldfd	133	138	Waite Amult	10	10½
Eastn Met	142	148	McIntyre	52¼	53	West Ashley	15	17
Elder	40	42	McNmr R L	6	7	Wiltsey-Cogh	7	9
Eldona	22	25	Mng Crprtn	10⅛	10½	Wrgt Hrgrv	173	180
Eureka	56	59	Moneta	42	47	Yale Lead	25	27
Falconbridge	13¾	14	Negus	10½	12	Ylwknf Br	105	107
			Nsbtt Lbr	140	145	Yukeno	15	18

TORONTO OILS

Sales	OILS	High	Low	Close
500	Acme	—	—	13
1910	Ajax	—	—	90
5050	Albermont	120	110	115
2000	AP Cons	—	—	32
60	Amurex	13	12⅞	13
1700	Anchor	—	—	7
760	Anglo Cndn	495	485	495
4450	Bailey Selburn	330	315	325
300	Bralsaman	—	—	100
8000	British Empire	40	39	40
605	C & E Corp	830	825	830
2000	Calmont	105	100	101
2300	Calnorth	25	24	24
4715	Cnda Southern	605	590	605
900	Cndn Atlantic	350	340	345
1633	Cndn Decalta	—	—	60
2900	Cndn Pipeline	158	150	150
2100	Cndn Williston	155	150	155
600	Central Expls	330	325	330
8400	Cntrl Leduc	150	146	146
800	Charter Oils	—	—	105
2500	Cons Allanbee	31	30	30
2100	Cons Peak	25	24	25
8900	Del Rio	190	120	125
700	Devon Leduc	111	106	110
3750	Dragon	33	32	32
1100	Duvex	—	—	30
3410	Fargo Oil	160	157	157
4020	Federated Pete	370	360	365
7400	Gas Explrtn	58	52	52
100	General Pete	—	—	500
400	Gnrl Pete A	460	450	450
950	Gridoil	445	440	440
500	High Crest	—	—	20
950	Home Oil	690	680	680
100	Husky	—	—	765
7000	Hycharger	12	11½	—
7000	Hycharger	12	11½	12
2000	Inter-Prov Pipe	19⅜	18¾	19¼
3900	Jet	26	25	25
800	Kroy	106	104	106
14500	Landover Oil	24	22	24
4200	Long Island	12	10¼	10½
7100	Marigold	53	50	50
3700	Mid Continent	13	12¼	13
2000	Mill City	22¼	22	22
11500	N British Dm	130	123	127
4500	New Devon	21¼	21	21
1594	New Superior	—	—	230
100	North Can	—	—	178
3525	Oil Selections	6	5½	5½
3058	Okalta	160	151	160
3050	Pacific Pete	755	740	745
2700	Pan Western	39	37	37
5600	Peruvian Oil	124	100	115
2400	Petrol O & G	33	32	32
1100	Ponder	125	123	125
1500	Reef Pete	12¼	12	12
1130	Rio Prado	—	—	67
1000	Roxana	—	—	15
600	Royalite	12½	12¼	12¼
3400	Sapphire	182	172	181
4400	Scurry	120	110	118
550	Security Free	—	—	165
1000	Spooner	—	—	16
53250	Sweetgrass	33	31	33⅜
2512	Trans Empire	194	180	196
3700	Trans Era	50	48	49
2066	Trans Mountain	20	25½	25½
5000	Triad	210	205	210
2000	United	60	58	58
500	Vulcan	—	—	38
1000	West Homestead	64	62	64
2000	Wilrich	—	—	39
1000	Yankee Canuck	10	9	10

Closing Averages

Dow Jones closing stock averages:
- 30 industrials ... 261.28, up 3.27
- 20 railways ... 94.00, up 1.89
- 15 utilities ... 49.02, up 0.46
- 65 stocks ... 100.66, up 1.42

Shares: 1,300,000.

Toronto closing averages:
- Industrials ... 300.48, up 1.02
- Golds ... 69.01, off 0.38
- Base Metals ... 139.86, up 0.91
- Western Oils ... 85.87, up 0.44

Shares: 1,686,000.

Montreal closing averages:
- Industrials ... 175.20, up 0.60
- Utilities ... 93.00, off 0.10
- Golds ... 51.86, off 0.29
- Pulp, Papers ... 697.07, up 2.96

Shares: 237,600.

MARKETS SUMMARY:

Toronto List Creeps Up

TORONTO (CP) — Prices drifted slightly upwards as volume remained low toward the close of today's stock market trading.

Golds were the only group that showed lower than Monday on the exchange's 2 p.m. indexes. The others were up slightly.

Golds were down mostly in the seniors, led by Malartic with a $2 loss. Teck-Hughes was the only gaining senior.

Utilities, strong on the early afternoon, slipped a little, and refining oils took over as the gainers. Only one refining oil, Canadian Oil preferred, took a small drop. Steels and agricultures showed weaknesses and others were mixed.

Western oils showed gradually increasing strength in the senior issues with Calgary and Edmonton, Pacific Petroleum and Peruvian leading. Except for Canada Southern, down 35 cents, losses were slight.

Uraniums and New Brunswick base metals traded more actively than in the morning, with a majority of losses. All losses were small and Gunnar made the only sizeable gain, 15 cents.

Base metals moved slowly upward all day, led by Sherritt-Gordon and East Sullivan. United Keno remained weak from the opening, still down 25 cents for a new low for the year.

Tax Forecast Sparks One-Point Rally

NEW YORK (AP)—A spirited rally spread through the stock market today, enabling numerous issues to post gains of a point or more.

Spurring the upturn was a statement by U.S. Treasury Secretary Humphrey that income taxes will be cut and the excess profits tax allowed to die at the end of the year.

Biggest gains were in rails and high-priced oil stocks.

International Nickel led Canadian stocks higher today, up ⅝. It was followed by Hiram Walker, ahead ½ and Canadian Pacific and Dome Mines, up ⅜. McIntyre fell ½ and Distillers Seagram was unchanged.

Royalite Oil, Canadian issue on the American stock exchange, advanced ⅜. Lakeshore and Giant Yellowknife were unchanged.

Little Movement

MONTREAL (CP) — A narrowly irregular tone continued to prevail on the stock market during light afternoon dealings today.

There were a few more declines than advances. A considerable number of issues continued to trade at Monday's closing levels.

Senior metals, papers and banks climbed, while steels, senior oils and utilities fell. Beverages and carriers held steady, while miscellaneous industrials were trendless.

Mines were also mixed and quiet. Aconic, Boreal and Landover advanced, while Dominion Asbestos, Fenimore and New Larder sank.

Western oils were steady but Okalta dipped 6 cents to $1.54.

London Subdued

LONDON (Reuters)—The London stock exchange was subdued today. This was largely owing to the fact it was "settlement day" and because of the efforts of small operators to secure profits.

British government stocks followed Monday's trend and the irredeemable and long-dates stocks again suffered.

Industrials saw little change on the whole, though tobaccos tended easier. Shipping shares were firmer but docks and oils were dull, as were international issues.

Closing prices: Babcock & Wilcox 66s 6d, Boots Pure Drug 21s 9d, Canadian Pacific $40⅞, Central Mining £1 13/32, Consolidated Goldfields 47s 6d, Courtaulds 45s, Hudson's Bay Co. 28s 6d, Imperial Chemical 46s, Imperial Tobacco 57s 3d, Metal Box 62s, Mexican Eagle 22s 1½d, Rand Mines 66s 3d.

Bonds: British 2½'s Consols £64 9/16, British 3½'s War Loans £86 7/16, British Fundings 4's 60-90 £101 5/8.

Prices about held their own on Vancouver stock exchange this forenoon. Gains and losses were minor and evenly divided. Volume again was small.

have a GOOD RUM for your money

LEMON HART RUM

Britain's Finest Imported

This advertisement is not published or displayed by the Liquor Control Board or by the Government of British Columbia.

BUSINESS CAPSULE

By E. McLEAN, Times Business Editor

Advice to Businessmen: Watch Inventory, Overhead

Tight reins on inventory and overhead will help guide Canadian business to continued profitable operation in the coming months of "economic withdrawal."

That's the opinion of James L. Carson, chairman of Bank of Toronto's board of directors, now touring the west after attending Canadian Chamber of Commerce's convention at Edmonton.

Canada's economic activity is almost certain to withdraw from 1953's historic peak to a slightly lower plateau, Mr. Carson said in an interview here Monday evening.

"Efficiency in all phases of operation should be the business man's watchword," Mr. Carson emphasized. "A cautious inventory policy, close check on receivables, sharp scrutiny of overhead, are desirable at this time."

Today the "break-even point" in business is higher than ever before and there's the possibility, at least, of some reduction in current high levels of activity in Canada.

Mr. Carson has few fears about Canada's future. He's "cautiously optimistic". But he is "concerned" about "the little troubles that always show up during a period of adjustment".

In such a time of change in the nation's economic patterns the smart businessman, he says, will stick more closely than ever to the soundest principles of management.

Mr. Carson is spending five days in British Columbia refreshing and extending his personal knowledge of this province's business picture. He visited Victoria in the company of Edward Brown, Vancouver, supervisor of the bank's British Columbia branches.

At a reception in the Union Club last evening he talked with Victoria's business and professional leaders introduced by John H. Brown and S. D. Markham, managers of the bank's two branches here.

Also in Victoria on Monday were O. B. Thornton, president of the Montreal Trust, and R. A. Laidlaw, president of the National Trust. Both firms have branches in Victoria. Mr. Laidlaw was accompanied by his vice-president, J. G. Hungerford, and the assistant general manager, R. W. Pearson.

TO VISIT CITY

More than 2,000 mining men have converged on Seattle for the four-day American Mining Congress convention that will conclude with a between-boats visit to Victoria on Thursday. Most of the delegates are from the U.S. and Alaska, and the convention chiefly will devote itself to wrestling with the problems of wrestling with the problems of falling prices and increasing world competition that are the chief ailments of the U.S. mining industry. Visit to Victoria tion's program of entertain- Thursday is part of convention's program of entertainment.

$ EXCHANGE

VICTORIA — Banks buying United States cash at 2⅝ per cent discount, buying United States cheques at 2⅛ per cent discount, buying United States silver at 5 per cent discount; selling United States cash and cheques at 1⅝ per cent discount.

NEW YORK—Canadian dollar at noon today was 1/64 lower than Monday's close at premium of 1 57/64 per cent. Pound sterling $2.80 7/32.

MONTREAL — United States dollar worth 98 5/32 cents Canadian. Pound sterling $2.75 1/8.

GRAIN

WINNIPEG

WINNIPEG (CP)—Prices were irregular but mostly lower at the close today on the Winnipeg grain exchange.

Early gains were reduced or erased as hesitation developed in late trading. The session was quiet and featureless. Best buying came in oats, where American shippers made purchases. Barley was dull, with no export interest showing.

American demand in rye in early dealings dried up as the session progressed. Flax was fairly steady under routine seaboard and processor demand.

Export loadings of Canadian wheat overnight included 320,000 bushels to Malta and 66,000 to the United Kingdom.

Prices for the top grades of Class 2 wheat, Northerns and all IWA dropped 1⅛ from Monday. Class 2 durums were down ⅛.

	Open	High	Low	Close
Oats—				
October	72	72⅝	71⅞	72
December	68⅝	69⅛	68⅝	68⅝
May	68⅝	68⅝	68¼	68⅝
Rye—				
October	103½	104⅝	103	103⅝
December	104¼	105	103½	104¼
May	108⅞	110⅛	108⅛	109⅛
Barley—				
October	107⅞	108¼	106⅝	107
December	101⅜	101⅞	100⅞	101¼
May	100¾	101¼	100½	100⅞
Flax—				
October	280¾	283	280	280¼
December	266¼	269½	266¼	267½
May	270	272½	270	270

Winnipeg Cash Grain
Oats—No. 2 CW, 73.
Barley—No. 3 CW, 117.
Rye—No. 2 CW, 103⅞; track, 103⅝.
Flax—No. 2 CW, 279¼; track, 280¼.

CHICAGO

CHICAGO (AP)—Soybeans raced higher on the Board of Trade today, leaving the rest of the market far behind.

Gains in soybeans ran to around four cents at one time, while other cereals barely held steady. There was enough enthusiasm generated by the soybean advance, however, for wheat and the feed grains to recover from an early sell-off.

	Open	High	Low	Close
Wheat—				
December	189½	191	188⅝	190⅛
March	192	193⅜	191⅛	192⅜
May	191⅛	192⅞	190½	191⅜
July	186	186⅜	185⅛	185⅞
Corn—				
December	145⅞	147¼	145½	147⅛
March	147⅜	149¼	147⅜	149
May	149¼	150⅜	149	150¼
July	149⅞	149⅞	147⅞	148½
Oats—				
December	73¼	74¼	73⅛	74
March	74⅛	74¾	73⅞	74½
May	72⅞	72⅞	72⅛	72⅞
July	66½	67	66¼	66⅝
Rye—				
December	110⅛	111⅜	109¼	110
March	115	116½	114½	115
May	117¾	118¾	116½	117
July	118¼	119⅝	118⅛	118½

A. E. Ames & Co.
Limited
Investment Securities
Royal Trust Building • 612 View Street, Victoria, B.C.
Telephone: E 4171
TORONTO MONTREAL WINNIPEG VANCOUVER NEW YORK LONDON, ENG.

LOANS $50 TO $1200

EXAMPLES OF LOANS	15 MO.	24 MO.	24 MO.
$ Cash You Get	154.19	529.59	756.56
Repay Monthly	$12	$28	$40

Above payments cover everything! Even $ Payments for in-between amounts are in proportion. (Con.)

• "YES" promptly to 4 out of 5 employed people—married or single. • 1-visit loan . . . phone first. • You select best payment date. • No bankable security required. Phone, write, or come in today.
Loans made on Signature, Furniture or Auto

THE COMPANY THAT LIKES TO SAY YES
Personal FINANCE CO.
Beneficial Loan SYSTEM

VICTORIA....650-A Yates Street, 2nd Fl.........Phone: BEacon 7248
NANAIMO....204 Commercial Street, 2nd Fl............Phone: 2330
OPEN DAILY 9 TO 5 • FRIDAY 9 TO 9 • CLOSED SATURDAY
Loans made to residents of all surrounding towns • Personal Finance Company of Canada

The RITZ 1040 WEST GEORGIA ST.

A COMPLETE CHOICE OF WELL-APPOINTED AND FULLY SERVICED APARTMENTS AND HOTEL ROOMS AT MODERATE RATES
John H. Crane, Manager
VANCOUVER B.C.

The Opportunities of TOMORROW are in the Making To-day!

Never before has the truth of this statement ! ! ! applied to Canada . . . been so plain as it is at the present time.

The growing knowledge of this country's potential resources . . . plus the rapidly increasing ability of Canadians to develop these resources . . . assures its future.

Under such conditions investors seek information and guidance from firms competent to assist them in benefiting from the possibilities for expansion which lie ahead.

The experience and forward-looking advisory service of this organization are available to you at any time. We invite inquiries on any subject relating to investments. Just telephone or write one of our offices.

Government and Corporation Securities
•
Industrial Financing
•
Listed Stocks Bought, Sold and Quoted

NESBITT, THOMSON AND COMPANY
LIMITED
620 View Street, Victoria. Phone G 1191
MONTREAL QUEBEC TORONTO OTTAWA HAMILTON LONDON, ONT. KITCHENER WINNIPEG REGINA CALGARY EDMONTON LETHBRIDGE VANCOUVER VICTORIA SAINT JOHN, N.B. FREDERICTON
604A

DEEP-SEA SHIPS IN PORT

(As reported to B.C. Pilotage Authority, Victoria)

Ogden Point, Victoria — Ss. Ume Maru, James Lick, Liberator (Royal Roads).

Alberni — Ss. Sun Valley, Frixos.

Chemainus — Ss. Vedby, Pacific Importer.

Crofton—Ss. Loch Ryan.

Nanaimo—Ss. Boogabilla, Rio Mar, Evangelismos (stream).

Cowichan Bay—Ss. Gracia.

CPR Bonds Firmer

MONTREAL (CP). — Short-term Government of Canada's were in good demand today on Montreal bond markets. Provincial issues were quiet and unchanged. On the corporate market CPR issues were a little firmer, while Bell bonds were in good demand.

Authorized Agents for
CANADA SAVINGS BONDS—SERIES 8

This is the most attractive Canada Savings Loan yet offered. Price $100 and the investment return is 3.75% each year for 12 years. Cashable at any time at face value plus accrued interest.

Bonds are available in denomination of $50, $100, $500, $1,000 and $5,000. Your application would be appreciated. If unable to call into this office please phone E 7124-5-6, and a representative will be pleased to call at your home or office.

BOORMAN INVESTMENT CO. LTD.
616 VIEW STREET E 7124-5-6

NOW—
HAWAII
$240
RETURN

Only Canadian Pacific offers overnight non-stop flights from Vancouver at 20% off regular fare . . . Super DC-6B "Empress of the Air" . . . reclining seats, champagne supper, luxury beyond your dreams. Available Oct. 1 to Dec. 10.

FOR RESERVATIONS, TICKETS - see your travel agent

Canadian Pacific
AIRLINES

The Budget Way Is the Ideal Way for Office Workers to Make Donations to the Comunity Chest!

PLEDGE SO MUCH A MONTH!

The 1953 Community Chest Objective Is $210,686.86

The New "Budget" Way Makes It Easier to Make a More Generous Donation!

Steady salaried people whose incomes may not allow them to give one large amount, will find it so easy and convenient to plan the amount they wish to give, divide it into equal weekly or monthly sums and have it deducted from salary. No more wishing you could give $25 . . . when you can so easily do so at about $2 a month! The Pledge System offers you several methods of donating to the services which mean so much to persons and families in need.

HOW MUCH SHOULD YOU GIVE?
Here is a guide for you based on average contributions from workers in cities throughout the country:
Monthly Salary $130—Monthly........44c
Monthly Salary $156—Monthly........50c
Monthly Salary $208—Monthly........65c
Give Proportionately—OR GIVE MORE!

WHERE DOES THE MONEY GO?
Your canvasser will gladly supply you with complete information about the 16 Community Chest services and the distribution of funds. Only 3½c out of every dollar go toward campaign expenses and year-round administration.

LET'S GO OVER THE TOP
Oct. 1 to Oct. 16

a GENEROUS HEART is a HAPPY HEART

Red Feather Cash Round-Up To Include Civil Services

More than 5,000 federal, provincial and municipal civil servants will be the target of a special, on-the-job Community Chest canvass here next month, it was announced today by George Masters, head of "C" division of the Chest campaign.

Mr. Masters, administrator of Jubilee Hospital, said that the public service employees' drive will be launched at the same time as the general canvass, October 1.

Assisted by W. C. Gelling, Mr. Masters has recruited a team of Red Feather workers who will approach each employee.

Ultimate goal in Victoria has been set at $210,686. This amount, needed to keep 16 fund-gathering welfare agencies in operation for a year, will be sought primarily by a plan of payroll deduction.

However, in the case of federal employees, this is not possible to arrange.

"But the banks are offering a service to make giving easy on a monthly basis, through an automatic deduction from individual accounts," he added. "We hope and expect many will use the latter form of deduction."

Preserve Okanagan BARTLETT PEARS NOW

CANUCK WHEAT TOO HIGH SAYS BAXTER

MONTREAL, (BUP) — British Conservative Beverley Baxter charged Canada had more wheat in storage than it could sell because it wanted too much for it.

Baxter, a Canadian-born protegee of Lord Beaverbrook, told the Canadian Club Monday Britain was prepared to buy Canadian wheat "at a fair price" but was against buying it at present rates.

"The sterling bloc is still the greatest currency in the world," he said in an apparent bid to talk Canadian sellers into accepting lower dollar prices from Britain. "You should tell your masters in Ottawa that currency is to faciliate trade — not to block it."

B.C. Nurse Killed In U.S. Car Mishap

MINOT, N.D. (CP)—Helen Kallio, 24, nurse at the Royal Columbian Hospital, New Westminster, B.C., died Sunday in hospital here of injured suffered a few hours earlier when the car in which she was riding went out of control on a rain-slicked road near Norwich, N.D.

The victim's mother, Mrs. Selma Kallio, 64, of Haney, B.C., was also taken to hospital. Her condition was said to be not serious.

Miss Kallio suffered head injuries when she was thrown from the vehicle as it left the road.

ICA CHANGES 'POPPYCOCK' CCF-ER SAYS

Charges Scrutinized Vote Charge on Labor

Labor Minister Lyle Wicks has built up in one year a record for procrastination which took his predecessor five years to accomplish, Robert Strachan (CCF, Cowichan-Newcastle), charged in the Legislature Monday.

He knocked the government for its proposal to replace the supervised strike vote with a scrutinized vote.

"That's poppycock," Mr. Strachan said. "All that does is transfer the cost of the vote from the government to the union. The vote is still conducted under the same rotten conditions."

He said the new scrutinized vote has not changed the iniquitous section of the ICA Act.

"It's a dreadful sham and a shocking example of calculated sophistry," he continued. "The trade union movement is thoroughly disgusted at the action of the government."

He said there will be other speakers deal with the labor department procrastinations.

COULD TURN TABLES

Mr. Strachan recalled Mr. Wicks read to the House last spring a long list of headlines condemning the Labor Relations Board.

"If I did the same thing about his actions in recent months, he wouldn't feel so well," he said.

He criticized Premier Bennett for saying the last session was two months of talking with only one bill passed.

"At all times the premier had control of the House," said Mr. Strachan. "If no bills were passed it was his fault. All he had to do was call them."

He then turned on the trade and industry department for misrepresenting the actual value of agricultural production in B.C.

The department, he claimed, published a bulletin saying the value was $165,000,000—$6,000,000 up.

MILLIONS OUT

The Dominion Bureau of Statistics, he said, listed the value at only $126,000,000—$6,000,000 down.

"Is it any wonder agriculturists are worried?" he asked.

The government's plan to cut the cost of car licenses 10 per cent was under fire from the Island member.

He termed the reduction infinitesimal.

"Take three cents of the 10-cent-a-gallon tax and really do something," he said.

Milk Decontrol Hits Farmer, Consumer, CCF-er Complains

B.C.'s Social Credit government is "selling the dairy farmers down a river of milk" and giving the milk industry to Canada Safeway Ltd., by decontrolling above the producer level, Robert Strachan (CCF, Cowichan-Newcastle), said in the Legislature Monday.

Mr. Strachan, in the heaviest attack on the government in the session, said the decontrol order will have these results:

1. Reduce consumption of milk.
2. Increase cost of home delivery.
3. Put out of business the small dairies if a price war starts.
4. Uneconomical routes in scattered areas will probably be dropped to cut distribution expenses, leaving these people without a regular supply of milk.
5. Increase costs of the milk board.

"There will come a day when the whole milk trade is in such a confused and chaotic state that the government will abolish all controls and abandon the farmer to his sorry fate," Mr. Strachan predicted.

REVERSAL ASKED

He asked the government to reconsider the move.

The MLA, noting the government had been indecisive about milk decontrol after first announcing the move, said:

"I suggest that everything that has happened in this matter since the minister first announced the intentions of the government has either been window-dressing or political subterfuge."

He said the Legislature should have been given a chance to debate decontrol.

He added that the government's indecision may have been the resut of some "twinges of conscience."

The government, he contended, was afraid to order decontrol just before the election.

In the light of the opposition at the public hearings on decontrol, the MLA continued, the government had no right to order decontrol.

"To ignore the evidence presented to the milk board makes the whole business of the hearings a farce and waste of the people's money. Any time any government agency can come up with a decision such as this one did—if it did—then I can only say its notions are preconceived and even prehistoric, and the hearings were made with no intention of paying much attention to what was said."

MLA'S IGNORED

Logic and reason, he said, has been abandoned because of the presentations made by "a smooth-talking corporation lawyer."

"It is contempt of the Legislature to take such action (decontrol) by order-in-council," Mr. Strachan said.

He scored the new regulations resulting from decontrol, and said the Socreds are going against their own announced policy of a minium of red tape and regimentation.

The government, he said, is abolishing red tape and substituting "great coils of Social Credit tape."

ONLY METEOR In the Low-Price Field has the "CONTROL CENTRE" Design of the Instrument Panel
Gladwell MOTORS
Pandora at Quadra

"SALADA" TEA BAGS
Handy, thrifty delicious

ALIVE
and growing
Plant the seeds for your future
OPEN A SAVINGS ACCOUNT AT
The Canadian Bank of Commerce

DISCOVERS NEW SILHOUETTE

Pat Knudson
Pat Knudson, famous fashion model, says, "I like new Silhouette Bread because it's baked without any shortening. That gives Silhouette only 55 calories to the slice."
What a wonderful way to keep bread on your own menu, for Silhouette's slim slices have a buttery, nut-like flavor that tastes just right. Try Silhouette Bread today
...at SAFEWAY

a new experience in comfort
nobelt Slimline permaband panties

the waistband is guaranteed
Exquisite rayon panties with no elastic to gather or sag, but a flat rubber band (Nobelt) to mold your waist softly as a second skin—to stay resilient through wash after wash.
Moodies with the famous patented Nobelt feature
waistband is guaranteed for the life of the garment.
T.M. Reg'd MD-13

ENJOY this Christmas Season IN THE OLD COUNTRY
TRAVEL AT 'THRIFT-SEASON' RATES
A truly merry Christmas awaits you in your homeland this year. Travel Cunard to your loved ones ... rejoice again among well-remembered scenes ... in the company of those dear to you.
To British Ports — First Class from $200 — Tourist Class from $140
To French Ports — First Class from $217.50 — Tourist Class from $155
Your happy holiday begins the moment you go aboard your ship ... because "Getting there is half the fun" ... with Cunard. Days of pleasure ... relaxation ... contentment ... unrivalled cuisine ... movies ... dances ... Christmas parties for the children ... games ... in fact gracious living at its best—at low 'Thrift Season' rates this Christmas. For a truly merry Yuletide, travel Cunard to the Old Country.
4 Convenient 'Thrift-Season' sailings.
Three personally conducted by experienced members of our staff.
R.M.S. "ASCANIA" Nov. 21—From Montreal to Liverpool
R.M.S. "SCYTHIA" Nov. 28—From Quebec to Havre and Southampton (Conductor: Earl K. Williams)
R.M.S. "FRANCONIA" Dec. 4—From Halifax to Greenock and Liverpool (Conductor: Stan Brown)
R.M.S. "SAMARIA" Dec. 8—From Halifax to Havre and Southampton (Conductor: William E. Snow)
SEE YOUR LOCAL AGENT—No one can serve you better
Cunard Line
626 West Pender Street Vancouver, B.C.

School Board to Free English for New Post

Senior Municipal Inspector J. K. F. English will be released by the Greater Victoria School Board to take over his new appointment as assistant deputy minister of education as soon as possible.

A formal request for the move was made to the trustees Monday night by Deputy Minister of Education H. L. Campbell. The board consented, and Mr. English will be released when satisfactory arrangements can be made for his replacement.

TRY THIS 15-MINUTE "WONDER" DINNER
Imagine preparing this delicious dinner in just 15 minutes! With Minute Rice, so many delightfully easy and tempting supper or dinner dishes are at your fingertips. Served in place of potatoes, Minute Rice offers exciting variety. And rice *desserts* are a joy with *pre-cooked* Minute Rice.
Cubed Steak Dinner
Prepare 1 package Minute Rice as directed on the package. Meanwhile, cook julienne carrots and pan-broil 4 cubed steaks. Season carrots with chopped mint, chives, or parsley in melted butter. Serve rice with a pat of butter. Sprinkle with paprika. Serves 4.
It's fun to have variety with Minute Rice served as a vegetable. Use flavorful liquids like tomato juice and consommé in place of water. See how Minute Rice absorbs all the flavor ... even the exciting colour, a trick no other rice will do.
Pre-cooked Minute Rice needs no washing, no rinsing, no draining, no steaming — always cooks to desired tenderness, with each grain plump, fluffy and separate.

NOW AT A NEW LOW PRICE!

PHILIP MORRIS

the most pleasing cigarette you can smoke!

Wednesday at The BAY is
Confidence Day
Departments on Every Floor Offer You Items Guaranteed to Save You 20% to 50%
Look For The Red Arrow
YOU Save 20% to 50%
WOMEN
Sterling Silver Compacts, reg. $5 to 25.75
Clearance Handbags, reg. 89c to 3.95
Black Electric Seal Coat (dyed rabbit), reg. $149
Brown Electric Seal Coat (dyed rabbit), reg. $149
Brassieres, broken sizes, reg. to 1.50
Rayon Crepe Slips, lace trim, reg. 2.95
Mill Ends Rayon, Silk, Satin, 42", reg. yd. $1
Mill Ends, 36" Cotton Print, reg. yd. 59c
Slippers and Shoes, reg. 2.79, 2.49
Women's Oxfords, reg. 6.99
Women's Casuals, reg. 1.29
KIDDIES
Girls' Cord. Skirts, reg. 1.66
Girls' Boxer Jeans, 2-6, reg. 1.49
Boys' Sweaters, 2-6, reg. 3.98
Kiddies' Boots, reg. 3.99
Kiddies' Oxfords, reg. 2.49
Baby Boots, reg. 2.99
Kiddies' Saddle Oxfords, reg. 4.75
Boys' Shoes, reg. 2.99
Boys' Shoes, reg. 3.99
HOME
Cold Water Jugs, reg. 14.95
Candlesticks, reg. 7.50
Bath Towels, reg. 2.49
Bath Towels, reg. 2.29
Hand Towels, reg. 1.19
Cotton Sheets, reg. 6.49 pr.
Cotton Sheets, reg. 10.98 pr.
Drop Leaf Extension Table, reg. $95.
11" Cast Aluminum Frying Pan, reg. 3.99
Shopping Basket with wheels, reg. 4.25
Plastic Coated Shelf Paper, reg. 10 yds. for 1.49
Plastic Catsup Dispenser, reg. 79c
MEN
Men's Boots, reg. 4.99
Canoe Shoes, reg. 2.49
DOUGLAS AT FISGARD
Hudson's Bay Company
INCORPORATED 2ND MAY 1670
Store Hours: 9 a.m. to 5 p.m. Wednesdays: 9 a.m. to 1 p.m.
Dial E 7111

Ex-Convict Tells of Long Hard Road Back From House of Shame to Precarious Happiness

By PETE LOUDON

"My first thoughts were that I would never again be able to look a decent citizen in the face."

A young ex-convict, returned here last week after four years in the B.C. penitentiary at New Westminster, described his experience to the Times today with that remark.

He asked to tell his story because, ". . . I want to say thanks to the people who have helped me get squared away."

For the story, the newly-released, tired-looking young man wears an artificial name . . . but his experiences are authentic.

Tom Tunod said he was 29 when got into trouble with a young girl which resulted in a morals charge. Never even charged with a parking offense before, he made one wrong move and got himself into a jam that changed his whole life.

Sentenced to four years in prison, Tom paid the added penalty of losing, by legal separation, his wife and infant son. His friends turned their backs on him; his employers told him never to come back.

Taken under escort to the penitentiary, Tom knew the shame of sitting on a passenger boat, openly handcuffed to a policeman. He felt degraded when prison officials shaved his head, ". . . almost to the bone . . ." took away his clothes and issued him with a suit of coarse khaki.

"I was taken to a cell, about nine by five-and-a-half feet in area, issued a razor, a cake of carbolic soap, a handtowel . . . and left alone to think," he said.

"The past haunted me and I didn't know how I could face my empty future."

Tom was kept in his cell for 17½ hours out of every day. "We even had our Christmas dinners served to us separately, in our cells," he recalls.

"The work wasn't too hard. I earned up to 15 cents a day in the laundry, the shoe-shop and finally on an outside party slashing brush. Discipline was no worse than in the army.

"The worst thing about the physical discomfort was the tendency to lose your hair. That is a curse of prison."

The mental torture of being a social outcast at home hurts a man more than anything else, he stated. To overcome his remose, a man is tempted to become part of his surroundings.

Entering prison as a "fish," or new prisoner, a man is shunned by the "old hands" until he learns to toady to a boss prisoner on his floor or cells, called "the wheel of the tier."

"I was determined prison wouldn't change me, though. You chum up to the habitual criminals and you are soon no better than they are. But stay clear of them and you are labeled, a 'stool-pigeon'."

"Mysteriously, you find yourself getting the most ragged and worst-fitting clothes from the laundry, the rotten socks. You get elbowed out of line at the canteen."

But Tom remained in self-imposed seclusion. He said most sex-offenders, while they don't chum together, at least ignore the tougher prison element.

"So I stuck it out, obeyed the rules, nursed my hopes, and one day I was coming down a gang-plank here."

Coronation amnesty cut Tom's term by three months.

"All of a sudden I was walking down Douglas Street, with a group of normal free people. I felt like a "fish" all over again."

He said he felt lonely at first . . . and lost.

"Darn near water-logged myself drinking coffee, just sitting in cafes getting used to people. But I couldn't do that long. I had only $16, needed a job, new clothes and a place to stay. I didn't know where to get them."

Victoria is a city of government employees, but Tom couldn't apply for a civil service job. . . . "You can't get a job there or at the CPR if you've been in jail."

Afraid to divulge his status, he was more afraid not to divulge his past, in case it caught up with him.

In looking for a fresh start, Tom stayed clear of former "friends," the people through whose companionship his trouble had started.

Following his parole instructions, he has found the long trail back. He called on Ed Bergeron, Victoria representative of the John Howard Society and got the "leg up" he needed.

The John Howard Society knows that when men or women come back from the "pen" lacking family or friends, they often despair or ever again being accepted by people. A couple of rebuffs can easily head them again towards arrest.

Mr. Bergeron helps them as he helped Tom, with payment of a few board bills, a supply of work clothes, a chat with employers, and he talks some pride back into the man. Last year he gave assistance to 152 men and women.

Tom, seven days home, is working for a contractor and headed up again.

But the John Howard Society is operating on a shoestring and its continued operation depends on the support of the citizens of this district.

Operation costs will reach $4,240 this year. As a member agency of the Community Chest it depends on the 1953 drive going over the top.

The Red Feather drive opens October 1. Part of every dollar collected will help re-establish other Tom Tunods.

Local News
Women's Pages
Classified

Victoria Daily Times

Second Section
Pages 13-22

VICTORIA, B.C., TUESDAY, SEPTEMBER 22, 1953

BETWEEN TIMES

By MONTE ROBERTS

There have been hints the government may institute local option votes in connection with any new liquor legislation, and now the Victoria Citizens' Committee comes out in favor of such voting.

The slogan is, if at first you don't succeed, vote, vote, again.

Or should that be, dry, dry again?

I see where Arthur Ash, the former MLA, has opened a shoe store.

This indicates Arthur may be defeated in politics, but he can still stand on his own feet.

We are barely through the season when they put pictures of dead fish in the papers, and what happens?

They start putting pictures of dead deer in the papers.

Oh, well, I can not look at pictures of dead deer just as easily as I could not look at pictures of dead fish.

There has been some discussion going around about the merits of a plan to give hunters tests before issuing their licenses.

Not being a hunter, I don't know much about it.

But it seems that a man who must pass a test before he drives a car, should also be required to pass a test before handling a gun.

Cars and guns are both dangerous weapons in unskilled hands.

If it is true Comrade Beria has escaped from Russia to avoid liquidation or other unpleasant consequences, I have a suggestion to make.

Let us take up a collection among the democratic peoples of the world, and buy him a one-way ticket back to Moscow.

There must be a good many comrades who'd like to see if Beria can take it as well as he dished it out.

The president of the United States attended a gathering of loyal Republicans yesterday.

The glittering affair was billed as a "$100-a-plate" dinner.

With plates at those prices, would you mind if I brought along my own dinner pail?

The current fuss about a couple of Hollywooden heads getting divorced or married (or is it re-divorced and remarried?) prompts a constituent to make this pertinent observation:

"The motion picture industry is moaning because it claims to be losing money these days.

"If it is losing money, I would say—blame the people, not the pictures."

The advertising executives meeting at the Empress Hotel this week certainly know how to lay out a program to get maximum efficiency.

At 6 p.m. yesterday, for instance, they held a cocktail party.

This was followed immediately by a viewing of "Third Dimension" advertising.

TOPICS OF THE TIMES

Douglas Keith Harris, HMCS Naden, was fined $25 in Esquimalt police court Monday afternoon when he pleaded guilty to driving a car while not being the holder of a driver's license.

* * *

Oaklands Scout and Cub group committee re-elected Mrs. C. W. Mockridge as chairman at its first annual meeting recently at the home of Mrs. George West-Johnson, 1428 Westall.

Other oficers included Mrs. W. Frees, vice-chairman; Mrs. D. Wakeford, secretary-treasurer and committee members, Mrs. G. Hatch, Mrs. C. Colvin and D. George.

* * *

Two weeks ago, Watson L. Dougan, 829 Caledonia, met a man who said he was from Nanaimo, and would like to buy Mr. Dougan's 1947 sedan.

Mr. Dougan agreed to let the man take the car for a test drive.

He hasn't seen it since, and today police placed the automobile on the stolen car list.

* * *

September meeting of the View Royal Garden Club will be held Friday at 8 p.m. at the Community Hall. Speaker will be nurseryman Ed Lohbrunner who will discuss "Evergreens and Shrubs for Fall Planting."

* * *

Victoria Motorcycle Club will meet with civil defense authorities Wednesday night at Fisgard Street headquarters to map out plans for use of the group in a time of emergency.

Meeting is set for 8 p.m.

* * *

Involved in a collision with a parked car August 23, Thomas H. Lidgate, 82 Hampton Road, Saanich, was fined $35 in Esquimalt police court Monday afternoon when he was found guilty of careless driving. Magistrate H. C. Hall also suspended his driver's license.

* * *

Five films will be shown by the Victoria and District Film Council Thursday night at 8 in the music room of the Victoria Public Library. The films are Stagecoach to the Stars, Eye Witness No. 28, Achievement in the Air, Packaged Power and Fiddle De Dee.

The showing is free.

* * *

Offense of making a false statement to police cost George R. P. Payette, HMC Dockyard, $35 in Esquimalt police court Monday afternoon.

He pleaded guilty to making a statement to police that he was the driver of a car involved in police investigations. However, police found this was not the truth.

* * *

A license suspension accompanied a $35 fine imposed against Frederick M. Forster, 657 Langford, when he was found guilty in city police court today on a charge of careless driving. Heavy damage was done to his and another car at Douglas and Bay Sept. 2, evidence showed.

* * *

The R. P. Smith family at 1613 Edgeware, are in for an unscheduled chicken dinner. It is all because their rooster has been making so much noise with his crowing that the neighborhood was being kept awake. Neighbors asked police to intervene. Mrs. Smith promised Constable Donald Buie "It's head will be lopped off tonight."

Famed artist educated here.

ART DISTURBS ARTIST

Ludekens Comes Back To Scene of Romance

One of the foremost commercial artists in North America today recalled his school days in Victoria—and gave his impression of the change in this city since he lived here 38 years ago.

Fred Ludekens, whose work has been published in nearly all U.S. "slick" magazines, is here to address the convention of the American Association of Advertising Agencies.

"Victoria was good to me when I was here," he said this morning. "I graduated from South Park School, and later attended Oak Bay High School. But more important, I met Eva Hilbert, a charming young lady from Nanaimo and we were married here in 1913."

The Ludekens, he states proudly, are still happily married.

Mr. Ludekens, a native of California, lived here for seven years before returning south.

Of Victoria when he first knew it, the artist says "You could fire a gun down Government Street at 10 p.m., and not hit a living soul.

"But when I returned here this summer, Government Street looked like Broadway on a Saturday night.

"As an admirer of effective advertising, I would say the Island tourist bureaus have done a terrific job."

NASTY WORD

Mr. Ludekens describes himself as a "short-haired" artist. "In fact," he says, "I think 'art' is a nasty word. All I try to do is talk in a language of visual symbols."

Asked to pose for a photogrph with pencil in hand, he said: "This should cost you money. I may not be a good artist, but I'm expensive."

Mr. Ludekens had a long and successful career in advertising before turning solely to the freelance field. He was art director for Lord & Thomas, in San Francisco and New York, for 20 years.

Now he is mostly occupied with magazine illustrations and covers. He is especially noted for his dramatic illustrations of "outdoor" stories, and his knowledge of the Pacific Northwest shows clearly in his work.

Narcotics Carrier Suspect Remanded

Trial in a higher court was the choice of Kenneth Charles O'Brien, 33, of 713 Pembroke, when he appeared before Magistrate H. C. Hall in city police court today on a charge of unlawful possession of narcotics.

Preliminary hearing in city court was set for next Tuesday. W. Arthur Brethour is defense counsel. George F. Gregory is acting for the Crown.

O'Brien is alleged to have been in possession of a large quantity of heroin capsules when arrested by an RCMP narcotics squad.

Condemned Man's Lawyer Asks Court Discount Trial Evidence

Crown Argues Boxer's Conviction Must Stand, Execution Justified

Lawyer Harold Fisher completed his case at noon today on behalf of middleweight boxer Charles Mathews, otherwise known as Sonny Jones, who is appealing a murder conviction before B.C. Court of Appeal here.

Mathews is sentenced to be hanged Oct. 27 for the death of Mrs. Los Angeles Smith, 44, in Vancouver March 4.

Mr. Fisher, who began his appeal submission Monday morning, ended it today by asking the court not to give much weight to evidence by a star witness for the Crown at Mathews' trial last June.

He referred to the evidence of Mrs. J. Walberg, who lived in an upstairs suite in the home of Mrs. Smith, and who was beaten by the boxer on the day the murder was committed.

Mrs. Walberg testified that she heard Jones go downstairs to Mrs. Smith's apartment after he had tied her up and beaten her. She alleged that she heard Mrs. Smith scream and heard her fall to the floor.

Later in the afternoon, Mrs. Smith's battered body was discovered in her bathroom.

UNFIT TO TESTIFY

Fisher said the evidence of Mrs. Walberg was unreliable because she was not in a fit condition to testify at the trial.

She was still suffering from head injuries when Jones assaulted her, he said.

Chief Justice Gordon Sloan observed: "Regardless of how difficult it may appear to accept some of the evidence of Mrs. Walberg the stark fact stands out that she was badly beaten by the boxer and some weight must be given to her evidence."

The main point raised by Mr. Fisher in his argument to the court came Monday when he submitted that Mathews was insane and had lost complete control of his reason during the time he is said to have committed murder.

T. G. Norris, QC, Crown counsel, opened the case for the Crown this afternoon. He argued the jury's verdict was the only one possible in view of the circumstances of the case, and that the death sentence should be carried out.

Caddy Found 'Very Much Alive'

Connoisseur and gent, Victoria's "Caddy" spent a few pleasant moments at Sidney recently in idle chitchat with Maureen Baxter, thus proving he is far from dead. Remarkable photo was taken by Miss Baxter's father, T. F. Baxter, 916 Heywood Avenue, who oddly enough has not claimed Times $200 reward for certified picture of monster.

Nurses Answer Emergency Call In Polio Crisis

An appeal for volunteer nurses to meet the continuing polio crisis at Royal Jubilee Hospital has brought forward 15 trained women to relieve the shortage.

At the same time George Masters, hospital administrator, made this announcement today, he disclosed a new ward has been cleared to aid in the care of polio cases.

The establishment of the emergency ward would not have been possible except for the volunteer nurses' response, Mr. Masters said. All of them were either retired or married.

"Since the call went out a week ago we have had a wonderful response," he added. "We have 15 new nurses . . . on a part-time basis at least . . . to relieve the staff shortage."

Victoria's 58th polio case, a 32-year-old man, entered hospital Monday. Total number of cases on Vancouver Island, all of them treated at Jubilee, now has reached 71. There have been four deaths.

The new Jubilee polio ward will be reserved for patients who have passed the infectious stage and who are receiving post-polio treatment.

Previously these convalescents had to be distributed to various parts of the hospital. "It was an awkward situation," Mr. Masters said.

A full registration for a Victoria College evening division course in "Conversational French," which opens Wednesday, was reported today by school officials. No further registrations will be accepted.

Maple Bay Inn Offered As Convalescent Home

A proposal to convert the Maple Bay Inn, 10 miles from Duncan, into a 70-bed convalescent home was presented to the provincial government today.

Co-owners of the well-known resort, Mrs. I. E. MacPhee and Arnold Spencer, explained their proposal to Dr. Larry Giovando (PC, Nanaimo) this morning and were scheduled to meet Health Minister Martin this afternoon.

Mrs. MacPhee said accommodation could be provided at $135 to $150 monthly. The home would be operated under government supervision.

The government will be asked to make a financial contribution, and guarantee set payments on behalf of each patient.

Dr. Giovando said the proposal would greatly ease crowded conditions in Island hospitals where beds are being taken up by patients who should be accommodated in convalescent homes.

The doctor said the $135 to $150 proposed monthly charge is reasonable, and compares to a minimum of $330 it cost to keep a patient in hospital.

Dr. Giovando has been a booster for additional convalescent home accommodation for years.

Owners of the resort said a government official has unofficially approved the structure for use as a convalescent home. It couldn't be used as a nursing home because its halls are too narrow.

JAYCEES URGE ROCK GUARDS ON TRUCKS

Compulsory installation of protective coverings for rear truck wheels to prevent the throwing of spray and rocks was recommended today to the Provincial Cabinet by the B.C. Junior Chamber of Commerce.

The delegation, headed by President D. F. O'Sullivan, said large trucks are a danger to following motorists because of material thrown on to car windshields.

COLLEGE GREEN CAP BRIGADE GETS PERMIT TO HOLD PARADE

Victoria College students will stage their annual freshmen's initiation march through the downtown district Friday night.

Permission for the traditional green cap brigade parade was given by acting Mayor Frank Mulliner today on the condition that it be orderly and not start until after 8.

Last year, some first-year students staged minor demonstrations in the afternoon.

The students' parade will wind up at the Crystal Garden, where the Frosh Dance will be held.

Ships Hire Sheepherders, Not Sailors, Court Told

A 45-year-old seaman picked up by police for vagrancy complained bitterly to Magistrate H. C. Hall in city police court today "the ships these days are full of DP's and sheepherders; they don't want seamen."

"I went to school here. I've been a seaman all my life, but I can't get a job because they've got these foreigners and non-seamen filling up the ships," he declared.

The man was picked up by police because he was without funds or fixed abode.

"He told me he slept either in the park or beyond Johnson Street Bridge, using two old coats to keep off the chill." Constable Rodney McNeill told the court.

Magistrate Hall remanded him to Wednesday for sentence.

An older man received a suspended sentence for begging on the streets. He was ordered to post a bond of $50 to be of good behaviour for six months.

"I've worked all my life and raised a family. I've been sick all summer and have to exist on a $75 army pension," he said.

"You won't let this happen again, will you?" asked Magistrate Hall. "I hope not," was the reply.

Young Offenders Must Serve Time For Shopbreaking

Three young men were committed to Borstal School at New Haven and a fourth to the young offenders' section at Oakalla when they appeared before Magistrate H. C. Hall in city police court today on a shopbreaking and theft charge.

James George Stuart and Raymond Williams, naval ratings, and Rodney W. S. Wells, 869 Humboldt, each was sentenced to six months determinate and one year indeterminate at the Borstal School.

William G. McKee, naval rating, received the same type of sentence to be served in the new section at the Oakalla prison farm.

The quartette was caught by city police on the early morning of September 8 after they had broken into John Meston's garage, Johnson Street, and stolen some money. All pleaded guilty as charged.

Passenger Injured When Cars Collide

Robert Davis, 2727 Dunlevy, was treated at Royal Jubilee Hospital Monday afternoon for injuries to the right hand and knee after the car in which he was a passenger was in a collision in James Bay.

Police said Davis was in a car driven by Gerald M. W. Hummel, 1252 Beach Drive, which collided with one in charge of Robert K. Wilson, 460 Superior,

Gulf Islands Residents Behind Offer Of Thrice-Weekly Winter Ferry Service

Gulf Islands residents are expected to throw their full support behind a proposition of Coast Ferries, Limited, to operate a regular schedule through the Gulf Islands.

The company, through managing director O. H. New, has offered to place the 130-foot Ss A. G. Garrish, former HMCS Armentieres, on a thrice-weekly winter schedule that will be doubled in the summer.

"We know the boat is sound, and think the company is sound," Ivan Denroche, Galiano Island, Gulf Islands Improvement Bureau chairman, said today. "I cannot speak for the other islands, but know Galiano residents like the scheme, and believe others will too."

The bureau will meet Oct. 1 at Mayne Island when delegates from all islands will present their opinions.

Winter CPR schedule for one trip each week from both Vancouver and Victoria.

"Our chief problem—and that of our mainland visitors—is taking our cars with us when we travel," he said. "We want a car ferry that will take us to Vancouver or Victoria when we feel like it."

MAY CARRY 12

The Garrish will carry six cars now, he said, and can be altered to carry 12.

"We cannot understand the attitude of the CPR," Mr. Denroche added. "It asked to use our influence in having wharves extended to suit the Princess Elaine, then took the ship off the run and reduced the service."

The company's plan is to make six trips a week from Vancouver in the summer. In the winter it would make three two-day round trips, leaving Vancouver one day and Swartz Bay the next.

The company does not wish a subsidy, Mr. Hew said, and would be ready to start operation in 90 days subject to bureau approval and provincial government permission to use the Swartz Bay wharf.

Up to 90 passengers and 70 tons of freight could be carried by the vessel.

ASK The TIMES

Q.—When were sailing ships finally abolished by the Royal Navy?—P.S.

A. — By 1880 more new steamships than sailing ships were being built for the Royal Navy. However, combined sail and steam were being used well after the turn of the century.

Q.—Where can I purchase a book of persons' names and their meanings?—Mrs. G.D.B.

A.—Any of Victoria's well-stocked bookstores will either have such a book on hand or can obtain one from the publisher.

Q.—Did Vancouver or Edmonton have the greatest population growth between 1941 and 1951?—J.S.

A.—Edmonton.

Anyone wishing a question answered is invited to send the problem along to The Times, addressed to "Ask The Times" Editor. Questions and answers will be published daily.

All questions should deal with matters of fact and be of general interest.

SHOPPING GUIDE

New Smooth, Puffy Make-Up For 'Peaches and Cream' Skin

By PENNY SAVER

Hi there! Today I am the bearer of exciting news of a miraculous all-in-one make-up, which is applied quickly, and easily with only a puff. Doesn't give you that "powder-dusty" look that's so often seen, and it won't flake or leave your cheeks streaky or blotchy. Manufactured by a well-known Hollywood make-up expert, it offers everything you have ever wanted for a lovely complexion in one sleek, ivory-toned mirrored compact, complete with puff. There's nothing to spill, so you can carry it safely in your purse.

You will find that it is the smoothest, lightest make-up you have ever known. It puffs on like powder, stays on like cream, and has a smoother finish than either.

This unique make-up comes in five radiant shades: Truly Fair (fair), Tempting Touch (natural), Candle Glow (medium), Gay Whisper (deep natural) and Sun Frolic (tan). All are true skin tones that stay true. They won't fade and turn "orangey" or streak and many make-up colors do. This new beauty luxury costs but $1.75.

* * *

Well I never! Have you ever . . . seen a Jack-in-the-bank, that is! Bet it's the cutest trick bank made to encourage kiddies to save their pennies. Put a penny, nickle, dime or quarter into the slot and Jack will jump out, stretch his funny arms and say "thank you!" For $1.98, the bank comes in bright red and yellow plastic.

* * *

Plastic waste disposal baskets, made entirely from plastic are the newest household convenience. The flexible plastic lining is removable, and of course, washable. Made in bright plaids, square-shaped, with a lid, the basket sells at $1.49.

* * *

Crisp white pique, Peter Pan collars have been a favorite of the high school crowd for some time. The gals have found that the only drawback to them is the constant washing, starching and ironing to keep them looking fresh and crisp. Well now, why not a nylon collar? You already know how nylon washes and there's no ironing whatsoever. This collar is reversible . . . wear round or pointed. And say . . . it costs just $1.

WHY GROW OLD?

By JOSEPHINE LOWMAN

Today's Women Make Figure Comply With Styles' Dictates

Fashions in figure change just as fashions in clothes do. In fact, it is difficult to tell which comes first. I believe that styles in figure follow styles in fashion in some periods, and that in others just the opposite is true.

For instance, when clothes become pencil slim today women begin reducing. Far and near we can hear the bumps of figure molding exercises and on every bus, train, subway, and in every restaurant, we overhear conversations about reducing diets because we know so much about reducing and slimming through diet and exercise.

Long ago great-grandmother knew little about figure control. However, she cared a lot about it. She was no more anxious to have rolls above the girdle, bowlegs, a protruding abdomen or thick ankles show, than we are. Hence the styles of that era, when she laced herself in and wore long voluminous skirts. A man really did not know what he was getting when he married in those days!

Nobody knew what was behind that iron curtain.

I knew that the clothes of long ago were supposed to be dictated by feminine modesty but I think grandmother was just smart. She was supposedly shy about exposing her ankle. Well, maybe it wasn't such a bonus anyway. She never had to worry about bulging thighs because of the skirts she wore.

Today many women will wear anything if it is in style. They often wear hats which make them look like monstrosities, skirt lengths which ruin an otherwise fairly goodlooking leg, and extreme shorts with homely thighs.

However, this is to modern woman's credit. She does make an effort to improve her figure, in fact she does so, and she is honest about it. Grandmother paid for her subterfuge with much less good health than modern woman enjoys because of the latter's freedom in dress and indulgence in sports and outdoor life.

Nevertheless we might take a leaf from the past and take care in selecting revealing garments. There is always a certain cut in slacks which is more becoming than another and some figures just do not look well in bare midriffs. These are only two examples of the thought we should take when buying clothes to suit our figure.

If you would like to have my leaflet, "Planning Clothes to Suit Figure and Personality," send a stamped, self-addressed envelope with your request for leaflet No. 54 to Josephine Lowman in care of this newspaper.

Mother! Look!

by Anne Adams

Wardrobe for brother and sister! Overalls, playsuit, blazer, blouse and shirt are for both. Sister has a little jumper too. Mister Elephant is a pocket they love!

Pattern 4691 in sizes 2, 4, 6, 8, 10, for boys or girls. Size 6 blouse 1¼ yards 35-inch; overalls 2⅛ yards 35-inch nap; blazer 1⅝ yards; jumper 1½ yards. Instruction for elephant pocket too.

This pattern easy to use, simple to sew, is tested for fit. Has complete illustrated instructions.

Send 35c in coins (stamps cannot be accepted) for this pattern. Print plainly size, name, address, style number.

Send order to Anne Adams, care of The Times, Pattern Department, 60 Front Street W., Toronto 1-A, Ont.

Prescription Optical
COMPANY
Dispensing Opticians
233 Yarrow Bldg.
(Formerly Pemberton Bldg.)
625 Fort St.
G 5914

PARENT-TEACHER NEWS

Burnside—A social evening to welcome new and old members will be highlight of a meeting of Burnside PTA, tonight at 8 p.m. in the school auditorium.

McKenzie Avenue—A large number of parents attended the first fall meeting of McKenzie Avenue PTA and were welcomed by the president Mr. Caldell. Principal of the school, Mr. Chatfield, introduced the staff. Business of the evening included appointment of a safety committee. Wedding gifts were presented to two of the teaching staff, Mrs. Cross and Mr. Jackson, whose marriages took place during the summer vacation. Refreshments were served.

Esquimalt High—A beginners' tea was held recently by Esquimalt PTA at Esquimalt High School, for parents of pupils entering grade nine. Miss C. Conibear, girls' counsellor and W. Reid, boys' counsellor, outlined the curriculum and explained the credit system. Mrs. I McMillan, president of PTA invited the guests to the auditorium where the Hi-Y girls served tea. Presiding at the urns were Miss C. Conibear, Mrs. V. Merritt, Mrs. N. Graham and Mrs. D. Wright. Mrs. L. Roach convened the tea.

View Royal — Members of View Royal PTA will meet on Wednesday at 8 p.m. in the View Royal School. Parents will have the opportunity of meeting the teaching staff.

Cordova Bay—Annual meeting and election of officers of Cordova Bay PTA will be held on Thursday at 8 p.m. in the school.

Esquimalt—Mrs. L. Moutray, president of the Victoria and District PTA Council, installed new officers of the Esquimalt PTA at a recent meeting in Lampson Street school. Installed were Mrs. E. McMillan, president; R. Reeve, vice-president; Mrs. E. Faulkes, treasurer. Mrs. Moutray outlined the relation of the council and the British Columbia Federation of PTA in connection with the local PTA. Principal of Esquimalt elementary school, N. Forbes, then introduced members of the teaching staff.

Council—Victoria and District PTA Council will meet in North Ward School Auditorium, 8 p.m., Friday.

Oak Bay—At a recent meeting of the Oak Bay High School PTA, C. A. Gibbard, principal, spoke on the curricular system and C. R. Ferris showed educational films of British Columbia's resources. Mrs. E. Tucker presided, Mrs. E. Sisson and assistants served refreshments.

Craigflower — Mrs. M. Kelly presided at a meeting of Craigflower PTA held recently, and in a talk on the origin and meaning of PTA pointed out that Craigflower was the birthplace of PTA in B.C., starting with a membership of 15. Membership in this province is now 35,000, Mrs. Kelly told her audience. She then introduced members of the executive and Mr. M. Dunnett introduced the teaching staff as follows: Miss W. Glover, Miss R. Makley, Miss J. Spurr, Mrs. L. Hemeon, Miss M. Routledge and D. Lang. The last named will be new Youth Welfare Recreation chairman. A drive to collect books for the school library was started with members asked to contribute.

A welcome tea will be held at the school, Wednesday at 3 p.m. when mothers of pupils may become acquainted. At close of business Mr. Dunnett showed films and Mrs. W. Temple presented a musical quiz, prize winners being D. Lang and Mrs. R. Pistell. Refreshments were served by Mesdames V. Bligh, H. Miller and W. Blake.

Scraps-to-Aprons!

by Alice Brooks

Glamour gifts! Bazaar beauties! Choose a pretty ¾ yard remnant for each plus contrast! Applique, embroider pockets, potholders — so easy, gay! Add crisp ruffling for charm!

Pattern 7093: four embroidery transfers, tissue pattern.

Send Twenty-five cents in coins for this pattern (stamps cannot be accepted) to The Times, Household Arts Dept., 60 Front Street W., Toronto 1-A, Ont. Print plainly Name, Address, Pattern number.

Ten complete patterns to sew, embroider, crochet — printed right in the Alice Brooks Needlecraft Book! Plus many more patterns to send for — including gift ideas, bazaar moneymakers, toys, fashions! Send 25 cents now!

TODAY'S RECIPE

FRUIT-FILLED COFFEE RING

Coffee ring batter: 2 cups biscuit mix, ½ cup sugar, ¼ cup butter, 1 egg, beaten, ½ cup milk, ½ teaspoon vanilla.

Combine biscuit mix and sugar in large bowl. Cut in butter till mixture resembles fine cornmeal. Add egg, milk and vanilla all at once. Mix until combined.

Fruit filling—¼ cup brown sugar, ¼ teaspoon cinnamon, ⅔ cup jam, jelly or marmalade.

Spread one-half of dough in bottom of a deep 8-inch buttered cake pan. Mix brown sugar and cinnamon together. Sprinkle over top of dough. Spread jam on top of sugar mixture. Then drop remaining dough from a tablespoon around outer edge of pan. Bake in a hot oven (425° F.) for 25 to 30 minutes. Set on a cake rack until nearly cool. Turn out. Garnish with more jam in the centre and top each biscuit mound with icing and slivered brazil nuts. Note: For easy removing of coffee ring, arrange two long strips (two inches wide) of aluminum foil in a cross on the bottom and sides of pan. Leave an overhang of two inches. Then butter strips of foil.

AS WE LIVE

Nursery School Is Good For An Only Child, Four

By ELIZABETH B. HURLOCK, PhD

Educators are on the whole in agreement that nursery schools offer young children experiences they cannot have elsewhere. Parents do not always agree. This father writes:

Hurlock

(Q) "Our son is four years old. My wife wants to send him to nursery school this year but I maintain that the boy is better off at home. He is our only child so my wife can give him plenty of attention. I also feel that young children pick up lots of germs when they go out with other children and our son has always been so healthy that I do not want him to be sick if I can avoid it. Will you please give your point of view about nursery schools.

(A) Like most educators, I heartily approve of nursery schools or even play schools for young children. True, children are likely to pick up some germs when they are thrown into close contact with other children but there are so many other good things about nursery schools to outweigh this one disadvantage that it might be regarded as of minor importance.

Because your child is an only one and your wife can give him her undivided attention most of the time, it is especially important that he go to nursery school now. Otherwise he will become so dependent upon her help and her companionship that he will find it very difficult to get along well with other children when he is ready for first grade. He is likely to become a "mama's boy" and this is a great disadvantage to any child.

In nursery school your son will learn to stand on his own feet and do things for himself. He will have opportunities to learn to get along with other children and to play the games children of his age play. Even more important, he will have the companionship of children his own age instead of only occasional chances to play with other children in the neighborhood.

In addition to this, he will be given opportunities to learn all sorts of skills in nursery school which he could not learn at home because few homes have the necessary equipment to teach them. This is especially true of outdoor play skills on jungle gyms and slides.

Dr. Hurlock will help you with family problems. Write her in care of this newspaper.

College girls will find many cotton fashions this year that look like silk or wool and can be worn into winter.

Club Women's News

Make Plans—Mrs. V. T. Taylor presided at a recent meeting of the Loyal Circle of Metropolitan Church Women's Auxiliary, when Mrs. F. Peden presented "Faith" as the devotional theme. Plans for a rummage sale in October and the fall bazaar were discussed. Hostesses were Mrs. S. G. Cole, Mrs. C. Coleman and Mrs. E. W. Berry.

● SAVE TIME
● SAVE DRUDGERY
HAVE YOUR VENETIAN BLINDS LAUNDERED
Yes Every Square Inch PRESSURE CLEANED
"New" Machine Process Makes Them Sparkle
Phone B 6612
VENETIAN BLIND LAUNDRY
SUN RAY PRODUCTS LTD.
2811 Douglas Street
One Block Past Fountain Circle on Right

Be Arrid-Safe! Arrid-Sure!
NEW SUPER SPRAY DEODORANT By ARRID
Safely stops perspiration and odor night and day!
Now—a new spray deodorant . . . new Arrid® Super Spray—by the makers of famous Arrid! New special ingredient stops perspiration and odor safely, more effectively, gives you night and day protection. Scented vanishing mist dries instantly, forms no drops.
Safe! Non-irritating! Wear your best dress and never worry—it's safe from stains and odor. And new Arrid Super Spray is kind to skin.
Easier to use! Just squeeze the handy plastic bottle—and spray on Arrid protection! Guaranteed by Arrid to stop perspiration and odor for 24 hours or your money back. Buy it today!
Delightfully scented only 75¢
ARRID SUPER SPRAY

YOUR FIRST BRUSHING WITH COLGATE CHLOROPHYLL TOOTH PASTE DESTROYS BAD BREATH MORE EFFECTIVELY
2 REGULAR 45¢ TUBES 69¢
COLGATE CHLOROPHYLL TOOTH PASTE

Only Prom gives such a natural looking wave to the very tips of your hair!
NEEDS NO NEUTRALIZER
Prom HOME PERMANENT REFILL
THE SPRING OF THE CURL PROVES IT'S A Prom
TRADE MARK REG'D
NEW, SELF-NEUTRALIZING HOME PERMANENT
3 out of 4 women WHO USE POPULAR SELF-NEUTRALIZING HOME PERMANENTS PREFER PROM
IDEAL FOR CHILDREN'S HAIR, TOO
$1.75 Use any home permanent curlers. Every Prom Guaranteed or your Money Back
NEEDS NO NEUTRALIZER FAIL-PROOF METHOD
End curls are springier, never straggly with Prom. That's because Prom neutralizes the entire curl evenly, automatically, right to the very tips of your hair, every time. Do as the girl in the picture is doing. You'll see for yourself that a Prom end curl is a springier end curl. Prom is far, far easier, too, than permanents requiring a separate neutralizer solution. And your Prom wave will look prettier, last longer, than any permanent you've ever had before.
EASY AS A-B-C!
A Apply Lotion Using Any Home Permanent Curlers
Only the Prom method gives a permanent curl to the very tips of your hair. No straggly ends with Prom! Compare!
B For Clean, Lustrous Hair, Simply Water-rinse
Water-rinse for fresh, clean hair that dries to soft, natural loveliness. No residue from left-on lotion!
C Just Let Dry . . . No Timing . . . Neutralizes Automatically
No messy dabbing and pouring with separate neutralizer solution when you use self-neutralizing Prom!

UNWANTED HAIR CAN BE REMOVED Safely and Permanently
Amazing new shortwave treatments are now available here! Hundreds of unwanted hairs can be removed at one sitting.
VICTORIA ELECTROLYSIS CENTRE
401 Campbell Bldg. B 0614

FRIGIDAIRE Refrigerators
NOW ONLY $10 DOWN
VICTORIA TIRE LTD.
GOVERNMENT AT HERALD ST.
PHONE E 9111 B 6184
THE ISLAND'S LARGEST TIRE SHOP

start the day well with a hot, happy helping of . . .
RED RIVER CEREAL
tasty and good for you!

Women

OF PERSONAL INTEREST

St. Margaret's Old Girls' Coffee Party

A cordial invitation has been extended to all graduates and members of St. Margaret's Old Girls' Association, to attend a social evening and coffee party, Thursday, to be held at home of Mrs. F. R. Nixon, Roslyn Road. During the evening, plans will be discussed regarding a special event being sponsored by the association on Oct. 13.

Celebrate Golden Wedding

Receiving guests at the home of their son and daughter-in-law recently, were Mr. and Mrs. A. J. Frampton, who were celebrating their golden wedding anniversary. Beautiful gift floral arrangements adorned the reception rooms at the home of Mr. and Mrs. Percy J. Frampton, 112 Montreal Street. The bride of 50 years ago wore a wine crepe dress and corsage of orange blossoms, which she had worn at her wedding, tied with golden ribbon. The two daughters of the couple, Mrs. Winifred Ritchie and Mrs. B. E. Curry, received with their parents.

All nine grandchildren were present and cables were received from England and Edmonton. The hostess served refreshments during the afternoon and evening and was assisted by the granddaughters, Mrs. W. Large, Miss Ruth and Lorraine Frampton and Miss Noreen Ritchie. Little Betty Frampton was in charge of the guest book which was signed by about 75 visitors. Among them was Mr. R. J. Pring who was a guest at the wedding in 1903.

For Marianne Browne

Mrs. W. H. Muncy, Harbinger Avenue, entertained at a shower Saturday afternoon honoring Miss Marianne Browne, whose marriage to Mr. Garth Sinclair Jones takes place in the near future. Honor guest, her mother, Mrs. Malcolm Browne, and mother of the groom-elect, Mrs. Harry Sinclair Jones, were presented with corsages of pink and white carnations. A hat box, decorated in mauve and pink was prepared by Miss Patti Jones to hold gifts. Mrs. Browne presided at the refreshment table, which was covered with an ecru lace cloth and centred with an arrangement of pink and white chrysanthemums.

Other guests were Mrs. Arthur Lewis, Mrs. Walter Brynjolfson, Mrs. George Paulin, Mrs. Lillian Barnett, Mrs. B. Johnson, Mrs. William Lloyd, Mrs. Eric Marshall, Mrs. Egnar Sandahl, Mrs. Arthur Hunkin and Misses May Lewis, I. Conacher, Betty Browne and Carole Jones.

Honored at Double Shower

Miss Olga Leschuk and Miss Florence Tickle were honored at a double shower given Monday evening by co-hostesses Miss Lucille McBurney and Miss Joan Rodger at the home of Mrs. F. Goegan, 850 Seymour Street. The brides-elect were recipients of gladioli corsages, each bloom being centred with a rose. Miss Leschuk's mother, Mrs. T. Leschuk; her fiance's mother, Mrs. A. Kowalyk, and Miss Tickle's sister, Mrs. J. Kirkendale, were presented with corsages of chrysanthemums. Gifts from the guests, who were past and present members of the Victoria Girls' Drill Team, were contained in a large, decorated swan. Honor guests were showered when confetti-filled balloons, which hung above their chairs, were popped. Each guest received novelty favors.

Invited guests were Mrs. R. A. Fairservice, Mrs. A. Burns, Mrs. A. McLeary, Mrs. J. Rodger, Mrs. J. Wright, Mrs. Myrt Okell and Misses Gwen Mason, Betty Collis, Norah Coleman, Tess Stewart, Marilyn King, Betty Mae Outtrim, Muriel Jennings, Jean Spedding, Marilyn Wilson, Dorothy Jones, Gloria Murray, Doreen Renton, Marg Creasey, Thelma Brewer, Val McAllister, Amy Koller, Audrey McCormick, Lorna Forsyth and Kitty Dixon.

Attend Wedding

Out-of-town wedding guests at the Carter-Speirs ceremony Saturday evening were Mrs. Gertrude Carter, mother of the groom; Mr. Harry Carter, godfather of the groom; Mrs. Bill Barker, godmother of the groom, Vancouver; Mr. and Mrs. W. Weatherhead and Miss Wilma Weatherhead, Miss A. Gillis, Mrs. E. Clements, South Burnaby, and Mr. and Mrs. C. Street, Chemainus.

Returned From Honeymoon

Mr. and Mrs. Raymond A. Fairservice, who were married recently in St. John's Anglican Church, have returned from their honeymoon. The bride, formerly Kathy Willard, is the daughter of Mr. and Mrs. C. N. Willard, 2053 Chaucer Street. The groom is the son of Mr. and Mrs. R. Fairservice, 2730 Prior Street.

Fair Report — Colwood Women's Institute met recently in the Colwood Hall with president, Mrs. E. Mossopp in the chair. Report on the country fair was read. Plans for a tea in Douglas Room of Hudson's Bay Company were made. A new member, Mrs. Y. R. Rhodes, gave a brief talk. Refreshments were served by committee hostesses.

Local Interest In Wedding at Moose Jaw

The Junior Choir of Zion United Church, Moose Jaw, Sask., singing "All Things Bright and Beautiful," led the bridal procession when Eleanor Ruth Bowes, daughter of Major and Mrs. H. E. Bowes, 1075 Alder Avenue, Moose Jaw, walked up the aisle to become the bride of Richard Grant Bracewell, Vancouver, son of Mr. and Mrs. B. C. Bracewell, Victoria. Rev. F. H. Stevens officiated.

Given in marriage by her father, the bride wore a gown of Chantilly lace and ivory satin. Her veil of illusion net, held in place by a satin, pearl-edged headdress, filmed to fingertip length, and she carried a sheath of pale pink gladioli. Her only jewelry was the groom's gift, a single strand of pearls.

Matron of honor was the bride's sister-in-law, Mrs. J. E. Bowes, who wore a gold taffeta ankle-length gown with crinolined skirt and a hair bandeau of rust feathers. She carried mauve gladioli. Miss Anne Bowes, sister of the bride, was bridesmaid, wearing deep green taffeta and carrying a sheath of apricot gladioli. Best man was Murray Bracewell, brother of the groom, who traveled from Victoria to attend the wedding. Ushers were brothers of the bride, Howard Bowes and J. E. Bowes.

Reception was held at Grant Hall Hotel, decorated with baskets of fall-shaded gladioli. A. E. Peacock, superintendent of schools, Moose Jaw, proposed the toast. The groom's parents, Mr. and Mrs. B. C. Bracewell, attended the wedding.

The bride and groom, who are both graduates of UBC, will live in Vancouver.

Crysanthemum Show to Feature Decorative Class

A feature of this year's Early Flowering Chrystanthemum show, which is to be held Thursday and Friday at Club Sirocco, will be the open decorative section for flower arrangement.

There will be eight classes in this section, each posing an individual and interesting problem, such as an arrangement with driftwood, arrangement in a pouring container, floating effect, with figurine and so on. Rules specify that any type container and foliage may be used, entry is free and all entries must be at Club Sirocco Wednesday evening or Thursday morning before 9.

Further information may be had from Mrs. E. R. Etheridge by telephoning E 3185. The show, staged by the Victoria and District Chrysanthemum Society, is being sponsored by the Mount Tolmie Group, Boy Scouts and Girl Guides, and proceeds will go toward their fund for a new hall.

Out-of-town wedding guests at the Weismiller-Cammiade wedding, Saturday evening, were Mrs. F. N. Pearson, Mr. and Mrs. G. Martin, Vancouver; Miss D. Farley, Miss F. Wilson, Seattle.

After spending several months with friends at Langford, Mrs. L. M. Clayton left to visit for two weeks with relatives in Vancouver prior to traveling to Montreal where she will sail aboard the Empress of Scotland for Liverpool.

SEE
GLADWELL'S
FALL SALE AD
IN TODAY'S CLASSIFIED

'Y' Auxiliary Arranges Fall Tea

Annual fall tea of the Ladies' Auxiliary, YMCA, is to be held in the Mural Room of the "Y," Thursday, from 2 to 5 p.m. Seen here are, left to right, Mrs. E. Tomlin, convener of the affair; Mrs. C. C. Annett, president of the auxiliary, and Mrs. F. T. Fairey, who will preside at the tea table, together with Mrs. M. D. Christie, Mrs. H. Pendray and Mrs. H. P. Hodges. Mrs. Tomlin is assisted in arrangements by Mrs. Annett and Mrs. F. L. Honor. A musical program will be given by vocalist Mrs. H. D. D. Paul, accompanied by Miss Coleen Erb. Floral arrangements will be by Mrs. Annett and Mrs. H. Fielder.

Brunette Shirley Cammiade Wed in Double-Ring Service

A double-ring ceremony in Christian and Missionary Alliance Church, Saturday evening, united Shirley Ann Marie Cammiade, daughter of Mr. and Mrs. F. L. Cammiade, 930 Garthland Road, with Grant Emerson Weismiller, son of Mr. and Mrs. S. E. Weismiller, 234 Richmond Road. Baskets of yellow and mauve chrysanthemums and stephanotis decked the church for the ceremony, which was performed by Huron Sheppard. George Ross sang "The Lord's Prayer."

Entering the church on her father's arm, the dark-haired bride, a striking picture in her gown of embossed satin and net fashioned with crinolined skirt and redingote of Chantilly lace which flowed into a graceful train and featured a wing collar. A rhinestone and pearl tiara held her fingertip veil of illusion net and she carried a prayer book mounted with a white orchid surrounded by pink rapture roses.

Maid of honor, Miss Muriam Sadler, wore a gown of yellow satin and bridesmaids, Misses Jeanne Storey, Pat Abery and Juliette Wigmore wore mauve taffeta and carried bouquets of fall flowers in shades to complement their gowns. Junior bridesmaid, Miss Wendy Farley, wore a yellow frock. Little flower girls, Misses Denise Cammiade and Julia Cross, were gowned in white taffeta and carried baskets of sweet peas.

Doug Weismiller was best man and Earl Large, Val Pelletier and Ken Weismiller ushered.

Reception was held at Business and Professional Women's Clubrooms. W. Sim sang "O Perfect Love and Miss P. Hick played a piano solo. Jack Lewers proposed the toast to the bride.

For traveling on honeymoon to Toronto, Ont., Mrs. Weismiller donned a navy jacket, worsted grey skirt, white orchid corsage and red and white accessories. Mr. and Mrs. Weismiller will live in Superior Apartments, Superior Street.

To Buy Freezer

A deep freezer will be purchased for the Royal Jubilee Hospital bone bank, it was decided at the first fall meeting of the Junior Auxiliary to the hospital, Mrs. L. Aylard, reported for the Thrift Shop that children's clothes, men's suits, bedding and two walking canes were urgently needed. Mrs. R. C. Newby volunteered to pick up any articles and may be reached at E 3187.

Mrs. Arthur Cox, nurses' training school representative was voted a sum of money to carry on monthly activities of student nurses. Mrs. Keith Dixon, convener of the forthcoming doll bazaar, announced a change in date and location. The bazaar will take place at Club Sirocco, November 25.

Mrs. Len Acres presided and welcomed a new member, Mrs. George Haston. Mrs. Walter Fletcher reported 21 home visits made during the summer.

Date Set—At first fall meeting of the Women's Auxiliary, Esquimalt United Church, plans were laid for Christmas tea and bazaar to be held in the Sunday School room, Nov. 18 at 2.30.

Plan Tea—At a recent meeting of Sir Matthew Baillie Begbie Chapter, IODE, arrangements were made for a tea and bazaar to be held next month at headquarters, Mrs. Moore, educational secretary, reported that a meccano set would be sent to the chapter's adopted school at Ruby Creek.

Veto
GIVES YOU
ALL DAY PROTECTION
IN JUST 5 SECONDS
CHECKS
PERSPIRATION
33¢ 53¢ 75¢
STOPS OFFENDING ODOR

Cubs Form Guard of Honor At Wedding of Pat Emery

Sixteen cubs of Mount Tolmie B Pack formed a guard of honor for their former leader, Patricia Mary, daughter of Mr. and Mrs. D. M. Emery, Broadmead Avenue, as she left St. Aidan's United Church, Saturday evening, on the arm of her bridegroom, Murray Martindale, son of Mr. and Mrs. W. M. Martindale, 105 Douglas Street. Rev. J. Lyn Clerihue performed the ceremony and during the signing of the register, Miss Margery Vaughan, organist, played "Traumerei." Church was decked with arrangements of bronze and yellow chrysanthemums and pink, yellow and red gladioli. Guest pews were marked with Ester Reed daisies and chrysanthemums.

The attractive bride was gowned in blush rose satin, styled on princess lines en train, with sweetheart neckline and Mary Queen of Scots collar trimmed with ruching. The peplum, which formed a point at back, was also trimmed with ruching. Her veil of palest pink silk illusion net misted to fingertip length and was held in place by a coronet trimmed with pearls and opalescent beads. She carried a cascading bouquet of red roses and swainsonia.

Matron of honor, Mrs. Arthur Duncan, wore pink embossed organdy over taffeta, fashioned with fitted bodice and full skirt. Her matching veil was held in place by a pink coronet trimmed with white beads and she wore pink organdy gloves. Mauve chrysanthemums formed her cascade bouquet. David Wright, Vancouver, was best man. Brother of the bride, Gerald Emery, and cousin of the groom, James Harvey, were ushers.

Oak Bay Beach Hotel was scene of the reception, where mothers of the young couple assisted in receiving guests, Mrs. Emery wearing a grey dress with mauve velour hat and corsage of chrysanthemums, and Mrs. Martindale in a dress of deep mushroom shade and corsage en tone. She wore black accessories.

A three-tier wedding cake, trimmed with pink and white rosebuds, was surrounded with pink tulle and flanked by pink candles. T. Austin at the piano entertained guests.

Mr. and Mrs. Martindale are spending a honeymoon up-Island at Yellow Point Lodge. For traveling the bride chose a lilac worsted wool suit with matching purse and shoes. She wore a yellow topcoat and hat and corsage of yellow rosebuds. Mr. and Mrs. Martindale will live in suite 16, 853 Burdette Avenue.

CLUB CALENDAR

St. Louis' College Mother's Club membership tea, Thursday, Chinese Mission, North Park Street . . . Rebekah Past Noble Grands' Club, Odd Fellows' Hall, Douglas Street, Thursday, 8 p.m. . . . Daughter of St. George, Victoria Lodge No. 83, Wednesday, 7.30 p.m., K of P Hall . . . Victoria Presbyterial, Presbyterian Church, St. Andrew's Presbyterian Church, lecture room, Thursday, 2.30 p.m.

Purple Star, No. 104, LOBA, bazaar shower tea, Wednesday, at 7.30 p.m., home of Mrs. L. Lucas, 1720 Davie Street . . . Women of the Moose, Chapter 25, Bowling Club, 7 p.m., Capital City Bowladrome, Wednesday; business meeting, K of P Hall, 7.30 p.m., Thursday; amateur night, men's lodge, 1390, 904 Government Street, Friday, 8.30 p.m.

Lodge Primrose, Daughters of England, No. 32, social evening and shower for bazaar, Thursday at 7.30, Orange Hall, Courtney Street.

Rummage Sale Planned In YMCA Mural Room

Family and Child Services Auxiliary will hold a rummage sale of good clothing for women and children, some men's clothing and other interesting articles, Saturday at 1 p.m. in the Mural Room of the YMCA. Donations will be gratefully received by Mrs. J. A. de Bourcier, 2761 Dufferin Avenue, who is general convener. Anyone having articles to contribute may contact Mrs. de Bourcier at G 1226.

Perfume That Clings

Q.—Dear Claire: I adore perfume, but for some reason or other its fragrance just does not last on me. I have told several of my friends that I want a new perfume, but first I must find out about a lasting one.
—Mrs. A. W.

A.—A particularly good idea for women who claim that perfume does not "stay with them" is a brand new fragrance medium by Houbigant called Liquid Skin Sachet. It smoothes on the skin very easily and lingers longer because of its sachet base. It has a slower rate of diffusion and evaporation than any other type of fragrance. Try this Houbigant Liquid Skin Sachet. Available in 3 famous fragrances; Chantilly, Quelques Fleurs, Le Parfum Ideal. Only $2.

New! Scientific
Medicated Formulation
CLEARS PIMPLES
SKIN-COLORED HIDES PIMPLES WHILE IT WORKS

Remarkable Drying Action
DRIES UP PIMPLES
Greaseless . . . Stainless

Now! A remarkable new medicated formulation called CLEARASIL has proved effective to bring relief to pimple sufferers.

DRYING ACTION CLEARASIL medication is greaseless and fast-drying in contact with pimples . . . dries up pimples surprisingly fast.

ANTISEPTIC CLEARASIL medication is antiseptic . . . helps stop growth of bacteria that can cause and spread pimples.

INSTANT RELIEF from embarrassment because CLEARASIL medication is skin-colored to hide pimples while it clears them up. Greaseless, stainless . . . pleasant to leave on day and night for uninterrupted medication.

THOUSANDS HAK CLEARASIL MEDICATION So many boys, girls, adults have found that CLEARASIL is the one medication that works for them. CLEARASIL is the largest-selling special medication for pimples in America. Reader's Digest reported on clinical tests using CLEARASIL type medication.

MUST WORK FOR YOU OR YOUR MONEY BACK! Get CLEARASIL Greaseless Medication at all druggists.

ONLY 69¢, Large Economy Size $1.19

Mc & Mc Wednesday
CLEARANCES!

Wednesday Store Hours: 9 a.m. to 1 p.m. — Phone G 1111
PERSONAL SHOPPING ONLY!

Appliances . . .

Refrigerators Large selection of well-known makes. All reconditioned. Special, each 49.50

Ranges Electric, in white enamel. Special, from 25.50
Wood and Coal, from 12.50
Oil Ranges. Special, from 12.50

Radios Floor model and demonstrator combination radios. Features three-speed record player, 10 or 12-inch speaker, walnut, mahogany or light oak. Special, from 199.50
Less Your Trade-In

TV Sets 17 or 21-inch screens . . . Completely installed, from 424.75
Less Your Trade-In
Appliances, Main Floor

Free Transportation to Store in Greater Victoria Area . . . Appliances Only!

Furniture . . .

Reg. 17.50 Chrome Chairs With plastic rubber foam seats and backs. Grey, green, yellow or red. Special, each 14.25

Telephone Set Telephone stand and chair in matching walnut finish . . . One only. Regular 27.50. Special 19.50

Hostess Chairs Slightly soiled. Three only. Regular 43.50. Special, each 32.50
Furniture, Second Floor

Sale of Lawn mowers!

Season-end clearance of new quality mowers by leading manufacturers. All greatly reduced . . . shop early!

Reg. 23.75 "Comet" 14-in. blades. Five blades. Made by Taylor-Forbes. Special 17.85

Reg. 24.95 "Comet" 16-in. blades. Five blades. Made by Taylor-Forbes. Special 18.69

Reg. 30.25 "Mars" 16-in. blades. Made by Taylor-Forbes. Special 22.95

Reg. 29.50 "Mars" 14-in. blades. Made by Taylor-Forbes. Special 21.95

Easy Terms Arranged on Purchases of $15 or More

Reg. 40.85 Mowers 16-in. blades. Rubber tires, Special 29.95
Hardware, Main Floor

21st Birthday Sale . . .

- Continues all this week while quantities last
- Be sure to share in this great money-saving event!

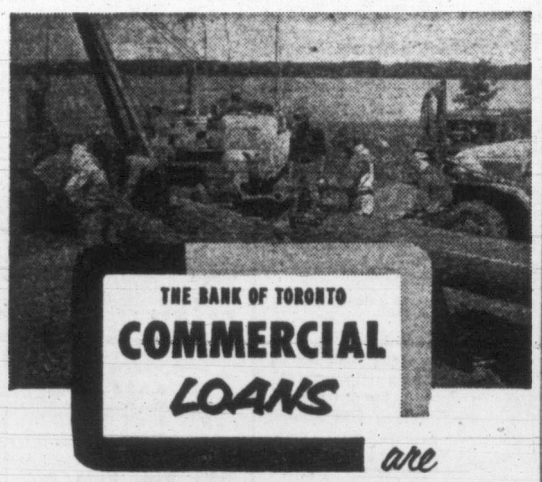

are working western oil fields

Bank of Toronto Commercial Loans are available for drilling equipment, payrolls and other running expenses of proven oil wells in the heart of Canada's great "black gold" boom. Credit extended by The Bank of Toronto helps many companies reach a more profitable basis of operation.

Commercial Loans are just one of many specialized services The Bank of Toronto offers Canadian businessmen. Your local Bank of Toronto manager will gladly outline all the facilities designed to help you in your business. As a business banker, he's a man it's important for you to know.

"GET TO KNOW YOUR MANAGER"

- COMMERCIAL LOANS
- LETTERS OF CREDIT
- TRANSFER OF FUNDS
- BILLS OF EXCHANGE
- TRAVELLERS' CHEQUES

THE BANK OF TORONTO
Business Banking from Coast to Coast

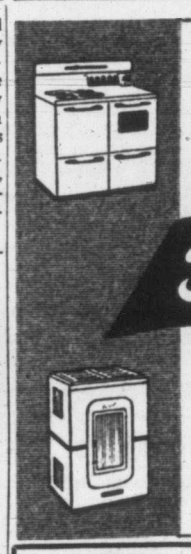

For better Cooking,
For better Heating,
Choose...
Fawcett
...for the
Years Ahead!
RANGES, HEATERS, FURNACES
FOR EVERY TYPE OF FUEL

EAGLE SALES AND AGENCIES
1016 Fort B 3923

C. TAYLER HOME APPLIANCE CO.
1436 Government E 3281

HUDSON'S BAY COMPANY
1701 Douglas E 7111

WOODWARD STORES LTD.
852 Douglas B 7231

FASTER RESULTS LOWER COST

TELEPHONE BEACON 3131

TIMES WANT ADS SERVE YOU BETTER

Victoria Daily Times

Published every afternoon except Sunday by Times Publishers Ltd. 2631 Douglas Street, Victoria, B.C.

Subscription rates: Daily by carrier (city) $1.50 per month. Daily by carrier (suburban and all other) $1.25 per month. Single copy sales price, 5 cents daily, 10 cents Saturday. Mail rates: Wherever carrier service is maintained in suburban and all other $1.25 per month. Canada, Great Britain, Yukon Territory, one year $13.00, six months $7.00; three months $3.50; less than three months $1.25 per month. Saturday (Week-end Edition), one year $5.00; United States $1.25 per month. Other foreign countries $2.00 per month.

Authorized as second-class mail, Post Office Department, Ottawa.

CLASSIFIED RATES

Birth Notices $1.00 per insertion.

Deaths, Funeral Notices not exceeding 12 lines, $1.50 first insertion and $1.00 subsequent insertions. Each additional line 14c daily.

Marriages, In Memoriam Notices, Cards of Thanks not exceeding 12 lines, $1.50 per insertion. Each additional line 14c daily.

14c per line per day, 38c per line per three days, 73c per line for six days, $3.12 per line for one month (26 days). Above rates apply to consecutive insertion. Minimum advertisement, two lines only. Contract rates on application.

TERMS OF PUBLICATION

The Victoria Press Ltd. shall not be liable for non-insertion of any advertisement beyond the amount paid for such advertisement.

All claims of error in publication shall be made within 12 hours thereafter and if not so made shall not be considered. No claim will be allowed for more than one incorrect insertion nor for errors not affecting the value of the advertisement.

In the event of an error occurring the liability of the Victoria Daily Times shall not exceed the charge for the space actually occupied by the item in question.

Representatives United States: Conklin and Woodward Inc.

Eastern Canada: Tom Swan, Room 59, 77 York Street, Toronto, Ont.

Replies to private box numbers may only be obtained from the downtown office of Victoria Press Ltd. at 1215 Broad Street.

VITAL STATISTICS

1 BIRTHS

DILLON—Born to Mr. and Mrs. Buncy Dillon (nee Bindo Sundher), 729 Market Street, Victoria, B.C., on September 17, at Jubilee Hospital, a son, 7 lbs. 1 oz. Thanks to Doctor Trenholme and staff.

DZIADYK—Born to Mr. and Mrs. W. C. Dziadyk, 1531 Vining Street, September 21, 1953, at the Royal Jubilee Hospital, a son, Ronald Carter, 6 pounds, 9 ounces, a brother for William George and Thomas James.

FRASER—Born to Mr. and Mrs. Kenneth Fraser, 85 Norquay Road, Victoria, B.C., at the Royal Jubilee Hospital, on September 17, 1953, a son, Christopher Richard.

KERSLAKE—Born to Mr. and Mrs. M. A. Kerslake, (nee Clarke) 1708 Kings Road, Victoria, B.C., at the Royal Jubilee Hospital on September 19, 1953, a son, Glen Brian, 7 pounds 12½ ounces, a brother for Gail and Bobby.

LEECH—Born to Mr. and Mrs. W. C. Leech, 2750 Fifth Street, Victoria, B.C., at the Royal Jubilee Hospital, on September 18, 1953, a son, Donald Charles (Ronnie), 8 pounds 5 ounces, a brother for Susan and Marie.

MYERS—Born to Mr. and Mrs. B. J. Myers, 2337 Victor Street, Victoria, B.C., at the Royal Jubilee Hospital, on September 19, 1953, a son, 8 pounds 6 ounces, a brother for Keith and Ronald.

RENAULT—September 20, 1953, at Montreal Maternity Hospital, to Mr. and Mrs. Ronald Renault (nee Elizabeth Hart), a son.

SKINNER—Born to Mr. and Mrs. M. A. Skinner, 1756 Midguard, Victoria, B.C., a son, Richard Milton, 9 pounds 1 ounce, September 21, 1953, at the Royal Jubilee Hospital.

SHEPPERD—Born to Mr. and Mrs. E. G. Shepperd, (nee Bonnie Leveridge), 1168 Bewdley Avenue, Victoria, B.C., at the Royal Jubilee Hospital on September 15, 1953, a son, Jeffrey Lance, 4 pounds, 15 ounces.

VYE—Born to Don and Iris Vye (nee Lindquist), 1621 Garnet Road, Victoria, B.C., at the Royal Jubilee Hospital on September 19, 1953, a son, Dean Garfield, 7 pounds 8 ounces.

3 MARRIAGES

CARTER-SPEIRS—Captain and Mrs. Alexander Speirs, 471 Nelson Street, Esquimalt, B.C., announce the marriage of their daughter, Betty, to Mr. Richard Street Carter, 729 Lampson Street, Victoria, B.C., son of Mrs. Gertrude Carter, 2505 Burrard Street, Vancouver, B.C., and the late Mr. Philip Carter. The wedding took place on September 19, 1953, at 8 p.m., in St. Paul's Naval and Garrison Church, Esquimalt, B.C., with the Rev. J. A. Roberts officiating.

WEISMILLER-CAMMIADE — The marriage is announced of Shirley Ann Marie, daughter of Mr. and Mrs. F. L. Cammiade, 930 Garthland Road, Victoria, B.C., to Grant Emerson Weismiller, son of Mr. and Mrs. S. E. Weismiller, 234 Richmond Road, Victoria, B.C. The wedding took place September 19, 1953, at 8 p.m., in the Christian and Missionary Alliance Church, with Mr. Huron Shepperd officiating.

4 DEATHS

BARTLETT—In Victoria on September 21, 1953, Hilda Ruth Bartlett, daughter of the late Mr. and Mrs. James Dougan, pioneer residents of Cobble Hill, V.I. She is survived by her husband, William S., at the residence, 714 Selkirk Avenue; one daughter, Mrs. Alan (Evelyn) Strugnell of Victoria; two sons, James Percival and Ernest Emerson of Victoria; six grandchildren; one sister, Mrs. Maria Hogge of Victoria; four brothers, Nathan, Stephen, Dan and Syrus Dougan, all of Cobble Hill; also nieces and nephews.

Funeral services from McCall Bros. Floral Funeral Chapel on Thursday afternoon, September 24, at 1.30 o'clock, Rev. E. M. Smiley officiating. Interment in the James Dougan Memorial Cemetery, Cobble Hill.

HIGGINS—On September 21, 1953, in St. Joseph's Hospital, Frank Higgins, Q.C., husband of Maude V. Higgins, 842 Quadra Street; born in Victoria. Besides his wife, at home, he leaves two nephews, Frank D. Higgins of Vancouver and Paul Higgins in California; two nieces, Mrs. Virginia Prates in Los Gatos, Cal., and Mrs. Helen Harryman of Lewiston, Idaho. Mr. Higgins was Past Chief Factor of the Native Sons of B.C., Post No. 1; past president of the Rotary Club, and a member of the Canadian Bar Association.

Funeral from Hayward's B.C. Funeral Chapel on Thursday, September 24, the hour to be announced later. Interment in Royal Oak Burial Park.

WADSWORTH—In Victoria on September 21, 1953, Annie Bosworth Wadsworth, aged 35 years, of 189 Regina Avenue, born in Edmonton, Alta., and a resident here since 1945. She leaves her husband, Bernard, at the residence; three children, Paul, Doreen and Gail at home; her father, Mr. David R. Smith; a sister, Mrs. Ethel Vandale of Calgary, Alta.; also a brother, David R. Smith of Victoria.

Funeral services from St. Mark's Anglican Church, Boleskine Road, on Wednesday afternoon, September 23, at 3.00 o'clock, Rev. Canon R. Willis officiating. McCall Bros. Floral Funeral Chapel in charge of arrangements. Interment in Royal Oak Burial Park.

(Calgary, Alta., and Cowichan Leader, please copy.)

4 DEATHS

CAMPBELL—On Sunday, September 20, 1953, Elsie Eileen, widow of the late James Campbell, of Prince Rupert, passed away in Victoria. She was born in Ireland and resided for many years in Prince Rupert before retiring to Victoria.

Funeral services will be conducted on Wednesday, September 23, at 9 a.m. in St. Andrew's Cathedral. Prayers will be said on Tuesday evening, September 22, at 7 p.m., in Chaplin's Funeral Chapel. Interment in Royal Oak Burial Park.

(Prince Rupert papers please copy.)

CLARK—In Drumheller, Alberta, Mr. William Clark, born in Nova Scotia, and a resident of Byemore, Alberta, and Denver, Colorado. Survived by his sister, in Nova Scotia; his sister-in-law, Mrs. Jessie Clark, of 2845 Cedar Hill Road, and his nephew, Lennox Clark, at present in Korea with the Royal Canadian Navy.

Funeral services will be held at the Sands Mortuary Limited "Memorial Chapel of Chimes," on Friday, September 25, 1953, at 10.30 a.m. Interment in the Royal Oak Burial Park.

GUNDERSON—In Victoria on September 19, 1953, Louis Gunderson, aged 60 years, of 228 Beechwood Avenue, formerly of Tisdale, Sask., and a resident of Victoria and district for the past 10 years. He is survived by sisters and two brothers on the prairies.

Funeral services from McCall Bros. Floral Funeral Chapel on Wednesday afternoon, September 23, at 1.30 o'clock. Interment in Royal Oak Burial Park.

JAMIESON—At the Veterans' Hospital on September 21, 1953, Alexander Jamieson, in his 77th year, of 1663 Foul Bay Road; born in Glasgow, Scotland, and a resident of this city for 2½ years. Mr. Jamieson saw service in the First War from 1917 and was discharged in 1920.

Funeral from Hayward's B.C. Funeral Chapel on Wednesday, September 23, 1953, at 11 a.m., Padre D. Kendell officiating. Interment in Veterans' Cemetery, Esquimalt, B.C.

SWAN—At the residence, 1145 Summit Avenue, on Sunday, September 20, Mrs. Alice Swan, widow of the late Mr. George Swan, aged 78 years. She leaves one daughter, Mrs. C. E. Hutton, with whom she resided, and three granddaughters.

Funeral services from McCall Bros. Floral Funeral Chapel on Friday afternoon at 3 o'clock, September 25, 1953, Canon G. Biddle officiating. Cremation.

6 IN MEMORIAM

LANCHICK—In loving memory of our dear mother, Mrs. V. Lanchick, who passed away September 22, 1952.

A wonderful mother, woman and aid,
One who was better God never made;
A wonderful worker, so loyal and true,
One in a million—that, mother, was you.
Just in your judgment, always right;
Honest and liberal, ever upright;
Loved by your friends and all whom you knew.
Our wonderful mother—that mother was you.

—Ever remembered by George, Edie and the kids.

LANCHICK—In loving memory of Vasalassa Lanchick, who passed away September 22, 1952.

Peaceful be thy rest, dear mother,
It is sweet to breathe thy name;
In life we loved you dearly,
In death we do the same.

—Ever remembered by her daughters Lydia, Betty and Mary, her sons, John and Fred, sons in law and daughters in law.

SMITH—In loving memory of a dear wife and mother, Anna Smith, who passed away September 22, 1952.

One year has passed since that sad day
When one we loved was called away.
God took her home it was his will,
But in our hearts she liveth still.

—Ever remembered by her loving husband and family.

We little think, as we go from day to day, how quickly sorrow can strike the heart, but when it did, the instant sympathy and helpfulness of relatives, friends and neighbors was deeply comforting in the sad loss of our beloved husband, father and grandfather, James Daniel. We are very grateful to each and all who have given and offered their services to us.—The family.

7 FUNERAL DIRECTORS

SANDS MORTUARY LTD.
QUADRA AT NORTH PARK
"The Memorial Chapel of Chimes"
EMPIRE 7511

McCALL BROS.
"The Floral Funeral Chapel"
New Small or Spacious Chapel
Beautiful in Appointment
1400 VANCOUVER STREET G 2012

THOMSON FUNERAL HOME
Established 1911 Formerly of Winnipeg
George Peter Thomson
Jack L. Irvine
1625 QUADRA STREET PHONE G 2612

CHAPLIN'S FUNERAL CHAPEL
Formerly "Currie's"
980 QUADRA STREET PHONE G 5512

HAYWARD'S
B.C. Funeral Co. Ltd.
ESTABLISHED 1867
734 BROUGHTON STREET E 3614

8 FLORISTS

DESIGNS FOR ALL OCCASIONS, Pollock Florists, 1315 Douglas G 5315

WOODWARD'S FLORISTS
819 Fort Street G 5614

Brown's Victoria Nurseries
Funeral Designs Fresh Cut Flowers
WE GROW OUR FLOWERS
618 View Street G 6612—G 3521

NORTH QUADRA FLORISTS
Artistic Designs—Quality Flowers
3971 QUADRA Empire 0221
WREATHS SPRAYS CORSAGES ETC

LOU POY FLORISTS
2516 Douglas Street G 5225

9 MONUMENTAL WORKS

MORTIMER'S MONUMENTAL WORKS Ltd. Gorge Road at Fountain Circle. Est. 1877. Monuments, markers, curbings, bronze plaques. Marble, granite and stone for fireplaces, building construction, etc. E 6491

STEWART MONUMENTAL WORKS LTD. 1403 May Street G 3452. Curbings and markers a specialty. Night phone E 8718, B 1268

VICTORIA MONUMENT LIMITED
"Memorials of Distinction"
3091 DOUGLAS ST BEACON 5834

10 ANNOUNCEMENTS

DR. RICHARD SPICER
IN FUTURE OFFICE HOURS AS FOLLOWS:
MONDAY, WEDNESDAY, FRIDAY AFTERNOONS, 2565 PENRHYN STREET, CADBORO BAY.
TUESDAY, THURSDAY AFTERNOONS AND WEDNESDAY MORNING, ROOM 205, STOBART BUILDING, YATES STREET. G 6824.

"STUDY"—FRIENDS EXAMINING human-social origins, developments, philosophies and values will meet Friday evenings, October 2 to April 9. Welcome to younger adults wishing education, understanding, or to qualify for leaderships in community organizations, trade unions, co-operative education movement, etc. Address interest to Post Office Box 44, Victoria.

A SALVAGE COLLECTION FOR FAIRfield-Fernwood and Mt. Tolmie. E 3413.

10 ANNOUNCEMENTS

JOHN G. DIEFENBAKER, Q.C., M.P., will be the guest speaker at the annual dinner meeting of the Esquimalt-Saanich Progressive Conservative Association to be held on Tuesday, September 29, at the Chez Marcel. For information and tickets phone E 0403 or G 9591.

LIBERAL LEADER ARTHUR LAING, M.L.A., will address a public luncheon meeting on Friday, September 25, 1953, at 12.30 p.m., in the Oak Bay Beach Hotel. Tickets $1.25. Reservations by telephoning Lady Laurier Club of Oak Bay, G 2276.

MEMBERS OF NAVAL VETERANS Branch No. 42 Canadian Legion who are interested in playing in Branch teams in an inter-club Snooker League are requested to register with the secretary immediately.

MISS MARIE C. CRICKMAY WISHES to announce the reopening of her office for the treatment of all types of speech difficulties at Room 416, Stobart Building. B 5212.

GOOD CLOTHES ALTERED TO FIT for ladies and gentlemen who are particular. OAK BAY TAILORS, 2228 Oak Bay Ave. J. Swab (proprietor). Phone E 0161.

BULBS, PERENNIALS AND EVERgreens now in stock.
THE SHRUBBERY
757 Fort Street E 6915

THE GREAT BOOKS OF THE AGES could globalize the thoughts of man.
THE HAUNTED BOOKSHOP
845 Fort Street B 1427

WE PRODUCE THE FINEST CUSTOM tailored clothes in Victoria. Visit our custom tailoring dept. Murdoch-Gerard Ltd., 623 Yates Street.

RUMMAGE SALE OF NEW AND USED articles to be held at the market Wednesday, September 23rd, 9 a.m.

FALL TEA AT Y.M.C.A. UNDER AUSpices Ladies' Auxiliary will be in Mural Room on Thursday, Sept. 24th, 3 p.m.

OPEN EVENINGS — PERFECT PERMAnents for particular people. Hilda Beauty Shop. E 0722

VICTORIA TRAVEL BUREAU FOR spring, summer, fall, winter vacations. B 2822

RUMMAGE SALE, WEDNESDAY, SEPtember 23, in Colonist Building, 9 a.m., under the auspices of Fairfield W.A.

F.E. NEEDLE CRAFT SHOPPE
244 Cook Street E 5334

EXPLAINING THE "EXCHANGE RACK"

Your clothing brought into the shop has a trade-in value providing it is clean and of good quality. Its trade-in value amounts to 33 1/3 per cent of any article on the Exchange Rack.

If you wish to buy straight from the rack with no trade-in, you are entitled to 20 per cent discount off the marked price seen on the clothing tags.

PLEASE NOTE:

As of September 15th, you may trade in on the items on the New Merchandise rack to 25 per cent. There is, however, no discount for straight cash buying on these brand new articles since our prices are already 25 to 50 per cent lower than anywhere else in Victoria.

A small deposit will hold any article for two weeks.

The PUNCH 'n' JUDY SHOP
B 1633 1966 Oak Bay Ave. B 5303

YOU MUSTN'T "FURGET" YOUR FURS
We Clean, Glaze and Remodel furs Expertly and Reasonably
VICTORIA FURS
681 FORT STREET B 8133

LOOK YOUNGER AND NEATER WITH A CONTOUR STYLED HAIRCUT
BY FIRTH OF FORT
50 YEARS A HAIRDRESSER
CASTLE HOUSE
836 FORT ST. 8.30 to 5.30
NO APPOINTMENTS, TODDLE UP
Home Permanent Haircut (a specialty)

11 COMING EVENTS

BADMINTON CLUB, OLD TIME DANCE, Fraser Street Hall, Saturday, Sept. 19. Mrs. Bowes Orchestra. Admission 60c including coffee.

SIROCCO BALLROOM
Space available for club meetings, banquets, weddings, parties, concerts, dances. Reasonable rates. B 8231.

OLD-TIME DANCE
Wednesday, 8.30 - 11.30
Homesteaders' Orchestra — Prizes
VICTORIA BALLROOM

AN OLD-TIME DANCE
Saturday, Victoria Ballroom, 1600 Government Street. Homesteaders' Orchestra. 8.30. 60c.

WHIST AND BRIDGE
Whist 8 p.m. Bingo every night 9.30 p.m. Cash prizes. All welcome. 1417 Gov't St. VICTORIA WHIST AND BRIDGE CLUB

CLUB TANGO—E 2390
BANQUETS, WEDDING RECEPTIONS, SATURDAY NIGHT DANCING

12 LOST AND FOUND

LOST — ON BURNSIDE - WILKINSON bus or Douglas or Pandora, three strands of pearls. Sentimental value of late husband. Reward. Colquitz 70R.

LOST — LADY'S BLACK CORD BAG, Saturday night, between 11 and 12 p.m., vicinity Lampson and Esquimalt Road. G 8081, Local 366, before 6 p.m. Reward.

LOST—$25 BY YOUNG LAD, SATURday, vicinity Tillicum and Vincent. Urgently needed. G 1213.

LOST — FEMALE KEESHOUND WITH limp, at Deep Cove. Phone 390W or G 0551.

LOST FRIDAY NIGHT—LADY'S PURSE, brown and white, on Hillside bus. Reward. Phone E 4511.

LOST — MAN'S RING, PLAIN WIDE gold band. Sentimental value. Reward. G 7766.

LOST—WALLET, THURSDAY NIGHT, 1400 block Vining Street. Please call E 7137, ask for Mr. Smith.

15 WANTED—MALE HELP

RADIO COLLEGE OF CANADA
Classified B (Technician)
Young men wanted now to qualify as radio and television technicians or wireless operators. Government and industry now pay $219 to $542 monthly, depending on length of service. No experience needed to start approved night or daytime courses or study at home with parts supplied. Write, without obligation, for free 40-page booklet, stating age and education (some high school necessary). Radio College of Canada, 86 Bathurst Street, Toronto.

EXPERIENCED AUDITOR, PREFERably a chartered accountant, required by Victoria firm of chartered accountants. Please state age, experience, and salary required. Box 1037, Victoria Press.

WANTED—A YOUNG MAN TO LEARN general office and sales work in lumber and millwork business. Must be high school graduate, neat and willing to learn. Reply to Box 1182, Victoria Press.

WANTED—AUTO BODY MAN, ALSO experienced front end wheel alignment and frame straightening man. Apply Mooney & Sons, 937 View, Victoria, B.C. B.C.

YOUNG MAN BETWEEN AGE 18-22 years to learn optical business. Must have matriculation. A real opportunity for the right person. Box 1160, Victoria Press.

ELEVATOR OPERATOR FOR TWO evenings per week in downtown building. Apply Rental Department, The Royal Trust Co., 608 View Street.

ACTIVE YOUNG MAN AS AWNING helper. Must have driver's license. Steady work. Apply F. Jeune Bro. Ltd., 570 Johnson Street.

MAN WANTED FOR RAWLEIGH BUSIness. Real opportunity. No experience needed to start. Write Rawleigh's, I-1964, Winnipeg, Man.

WANTED — RELIABLE YOUTH FOR panel delivery. Apply B.C. Market, 632 Yates Street.

BRIGHT BOY FOR DELIVERY. FULL time. Bicycle supplied. Apply Victoria Book & Stationery, Times Bldg.

ONE EXPERIENCED LUBRICATION man. Top selling. Sick benefits. Apply Service Department, Olson Motors.

WANTED, PIN SETTERS. Tuesday afternoon league. G 9423.

WANTED—GAMES MASTER, AFTERnoons. Box 1089, Victoria Press.

13a SALESMEN AND AGENTS WANTED

SIDING AND ROOFING SALESMAN
The best deal in Canada—60% to you. We give every co-operation. Phone B 9138 for appointment.

Index to Times Want Ad Headings

Classification	No.	Classification	No.	Classification	No.
Acreage for Rent	62	Flats and Apartments to Rent, Furnished	40	Personal	21
Acreage for Sale	61	Flats and Apartments Wanted Furnished	41	Personal Loans	51
Acreage Wanted	63	Florists	8	Pets and Livestock	31
Announcements	10	Fuel	27	Professional Services	20
Articles for Sale	28	Funeral Directors	7	Property for Sale	59
Births	1	Halls, Stores and Offices to Rent	44	Property Wanted	60
Boats and Marine—For Sale and Wanted	40	Hotels	34	Room and Board	35
Business Opportunities	54	Housekeeping Rooms to Rent, Furnished	38	Room and Board Wanted	36
Business Services	19	Housekeeping Rooms Wanted Furnished	39	Rooms to Rent, Furnished	37
Cards of Thanks	5	Houses to Rent, Furnished	42	Situations Wanted, Male	17
Cars for Sale	47	Houses Wanted to Rent Furnished	43	Situations Wanted, Female	18
Cars and Trucks Wanted	48	Houses for Sale	57	Summer Resorts	34-A
Coming Events	11	In Memoriam	6	Swaps	30
Cottages and Campsites	34-B	Listings Cancelled	56	Teachers Wanted	15
Dancing	25	Lost and Found	12	Timber Brokers	53
Deaths	4	Marriages	3	Wanted Female Help	14
Education	23	Miscellaneous to Rent	65	Wanted Male Help	13
Engagements	2	Monumental Works	9	Wanted Miscellaneous	29
Exchange Real Estate	55	Music	24	Wanted to Borrow	52
Farms for Rent	65			Wanted to Buy Houses	58
Farms for Sale	64			Wanted to Rent, Miscellaneous	46
Farms Wanted	66				

They'll Do It Every Time

13a SALESMEN AND AGENTS WANTED

ALTHOUGH WE HAVE A LARGE STAFF, there is room for a good real estate salesman to help us in handling an ever-increasing business. We want a man or woman of character, sound business sense and energy. Previous experience is preferred but not essential. "Co-operation is the keynote of our firm." Apply to R. O. Ney, sales manager, Newstead Realty Ltd., 766 Fort Street. E 7194, or evenings, G 5466.

13b HELP WANTED—MALE or FEMALE

CASHIER EXPERIENCED FOR EVEnings, part time, in bowling alley. Box 1141, Victoria Press.

CAR WASHERS, PART TIME. B 8612. 1011 Fort Street.

CUSTOMS CLERICAL REQUIRED BY LOCAL FIRM

EXPERIENCED CLERK WITH A WORKING KNOWLEDGE OF CUSTOMS TARIFFS, CAPABLE OF COMPLETING LONGROOM ENTRIES AND CLEARING IMPORTS WITHOUT BROKERAGE ASSISTANCE. SALARY COMMENSURATE WITH EXPERIENCE.

Box 1081, Victoria Press

14 WANTED—FEMALE HELP

COMPETENT BOOKKEEPING MACHINE operator, knowledge of accounts payable preferable. This is a good position with good salary. Applicants please apply in own handwriting, giving age, experience, marital status and when available. Box 1199, Victoria Press.

VICTORIA FIRM OF CHARTERED ACcountants require secretary stenographer for a permanent position; good working conditions. Please apply Bailey, Menteith & Holmes, 542 Bastion Street.

A RELIABLE, EXPERIENCED WAITress with pleasing personality wanted for a permanent position paying top wages. Apply to Liberty Cafe, 652 Yates Street.

BOOKKEEPING MACHINE OPERATORS and tellers required. Good hours and five-day week. Apply Mr. Francis, Bank of Montreal, Douglas and Yates Streets branch.

EXPERIENCED SALESLADY FOR jewelry store, permanent position. Please give age, experience. Box 1185, Victoria Press.

APPRENTICE SEAMSTRESS AND shade maker, aged 18-25, for drapery sewing-room. Apply National Employment Office, Order No. F2880.

WANTED — EXPERIENCED WAITRESS; good working conditions and pay. Please apply in person to 752 Yates Street.

YOUNG LADY AS TYPIST IN GENeral insurance office, good conditions. Apply Box 1168, Victoria Press.

POSITIONS WAITING—COOKS, HOUSEkeepers, cooks-general. References. Good salaries. B 5414.

WANTED FOR DOCTOR'S FAMILY, two adults, three children; housekeeper to live in. Box 1187, Victoria Press.

WANTED—PART-TIME ASSISTANT AT Launderette, married woman preferred. Apply in person, mornings, 843 Yates St.

SALES CLERK, WELL EDUCATED. Sidney Reynolds Ltd., 801 Government.

EXPERIENCED WAITRESS WANTED. Please phone B 0642.

17 SITUATIONS WANTED—MALE

MEAT CUTTER AND COUNTERMAN wishes employment city. Knowledge of groceries. Can take complete charge. Good references. Box 1171, Victoria Press.

JIM PAINE WILL DO ALL YOUR ODD jobs, cement work, tile drains, ditches, fences, small house repairs, etc. No job too small. G 8604.

PANEL TRUCK AND DRIVER DESIRES contract, delivery, etc. Reliable, reasonable. Belmont 267 Y.

17 SITUATIONS WANTED—MALE

ENGLISH POLICEMAN, WISHING TO immigrate to Vancouver Island, desires suitable employment. Replies Box 1194, Victoria Press.

A CLOTHES LINE FOR THE little lady installed and cemented in. G6873.

ALL TREES FELLED, TOPPED, CUT up; pruning; chainsaw work. No job too small. Estimates. L. Elves, B 6452.

BOOKKEEPER WILL TAKE BOOKS home or use your office. Excellent references. E 8216.

MAN AND WIFE WANT CARETAKER job, winter months Victoria or vicinity. Box 1036, Victoria Press.

RETIRED CIVIL ENGINEER DESIRES part time employment, Victoria area, indoor or outdoor. Phone G 7686.

18 SITUATIONS WANTED—FEMALE

ALL TYPES OF FLOORS EXPERTLY cleaned, waxed and polished by machines. Homes our specialty. Gregg's, established 1920. G 5023.

GRADUATE NURSES, BABY SITTERS, Housekeepers. Join Personal Service. B 5414. Positions waiting. References.

EXPERIENCED DRUG CLERK AND cashier, 3 or 4 evenings a week. Colquitz 303X.

YOUNG BUSINESS WOMAN REQUIRES part-time work, evenings and/or Saturdays. B 6626, after 6 p.m.

19 BUSINESS SERVICES

BULLDOZING

A BETTER BULLDOZING JOB WITH our Main overhead loader—
Road building, excavating, yarding, logging, back fills.
Fair Prices
JACK HENSON
3892 Carey Road. G 2553. G 3550.

BULLDOZING AND CLEARING, ROAD grading and back-filling. The right machine for every job.
JOHN KISSINGER JR.
Empire 8425 Day Beacon 3949 Night

BULLDOZING, EXCAVATING, BACK filling, logging and road building. Stanley Cleemoff, 2814 Rockwell Avenue. Phone G 3233.

EVANS, COLEMAN & JOHNSON BROS. LTD.
For Bulldozing and Shovel Work
900 WHARF STREET Phone B 3106

CABINET WORK

VARIETY WOOD PRODUCTS
1613 OAK BAY AVENUE
G 1833 Evenings, E 8451

CARPENTERS

A BETTER JOB, A BETTER PRICE FOR cribbing, fences, cabinet work, home repairs of any kind, additional rooms, framing, labor contracts. Phone Ron and Roy, B 1894, E 4281. Free estimates.

ALL HOUSE REPAIRS, ALTERATIONS, gutters, fencing, steps. Phone Miles Anwyll, G 6511.

CARPENTRY WORK — BUILD OR REpair anything, alterations, finishing work. Phone Colquitz 299M.

CALL THE HOUSE DOCTOR, HOME and building repairs. Wells, E 7959.

HOUSE REPAIRS, STEPS, GUTTERS, fences, jacking up. B 9798.

CATERING

WEDDINGS, TEAS, COCKTAIL PARTIES and showers. Phone B 2318 or B 4197.

CEMENT

E 0366 FOR CEMENT WORK OF ALL kinds, drain tile. Gene Genero.

CONTRACTORS

CEMENT MIXERS, ELECTRIC AND GAS, to rent with wheelbarrow $4.50-$5.50 per day delivered. G 8902.

PLASTERING AND STUCCO EXPERTS. 20 years' experience. G 9929. Albion 221 R.

HOUSE BUILDING

Kitchen remodelling, general repairs. Salmond, E 3346; Keddie, G 9718.

LITZ HOUSE MOVERS
Jacking, levelling, repairing, foundations. Free estimates. G 9211. 3225 Carman St.

ALL WOODWORK FINISHING AND cabinets. Stan Mayhew. E 4879.

BRIDGE LESSON

By Oswald Jacoby

Which suit should you develop first when you are playing a hand at a contract of three no trump? Should you go after the longest suit or the most solid suit? Should you try a finesse, or should you make a straight-forward development play?

Take today's hand for example. West leads the jack of hearts, and South wins immediately in dummy by putting up the queen. Which suit should South next develop? South may, if he wishes, cash some diamonds to begin with, but he will still have to decide which black suit to tackle first.

When the hand was actually played, declarer decided to take advantage of the fact that he was in dummy by leading the queen of spades for a finesse. This lost to West's king, and back came another heart, forcing out declarer's ace.

Now South could take two spades, two hearts, and four diamonds for a total of only eight tricks. When South tried to develop his ninth trick in clubs, West stepped up promptly with the ace of clubs to cash three heart tricks and thus defeat the contract.

South should have entered his hand with a diamond in order to lead a club before trying the spades. If West put up the ace of clubs at once, South would have enough tricks without needing a spade finesse.

If West failed to take his ace of clubs immediately, declarer would win a club trick at once and could then switch to spades in order to develop nine tricks.

NORTH 22
♠ Q J 10
♥ Q 8
♦ Q J 4 2
♣ K Q 9 4

WEST
♠ K 8 5
♥ K J 10 9 5
♦ 9 7
♣ A J 10

EAST
♠ 7 4 3 2
♥ 7 4 3 2
♦ 8 6 5
♣ 6 3

SOUTH (D)
♠ A 9 6
♥ A 6
♦ A K 10 3
♣ 8 7 5 2

North-South vul.

South	West	North	East
1 ♦	1 ♥	2 ♣	Pass
2 N.T.	Pass	3 N.T.	Pass
Pass	Pass		

Opening lead—♥ J

In other words, South must go after the clubs first because he can steal a trick without giving up the lead; and, having stolen that trick, he can safely go next to the spades.

In actual practice, the best play of all is to begin by running the four diamonds, ending in the South hand for a club play. West would have a terrible time finding safe discards, and if West discarded a heart or two, the long suit would no longer be a menace.

This is a point well worth remembering; it often pays to run even a comparatively short solid suit before beginning to develop your tricks at a contract of three no trump. The opponents, not knowing where the lightning will strike next, may try to protect everything and therefore succeed only in dissipating their threats.

19 BUSINESS SERVICES

FIREPLACES, PLASTERING, STUCCO; also repairs a specialty. First-class work. Reasonable. G 6732; 6 p.m. E 7566.

DITCHES DUG WITH DIGGER, OIL holes, septic tanks. Bill Meadows, Colquitz 39F.

ALL STUCCO WORK DONE, STUCCO painting. John Hamilton, E 3925.

FARMER CONSTRUCTION
Repair Dept., G 0511. Prompt Service.

DRESSMAKING

FRENCH INVISIBLE MENDING AND reweaving, alterations. Fur coats restyled. 1030 Fort. E 6570. Reasonable.

FLOOR POLISHING

ALL TYPES OF FLOORS EXPERTLY cleaned, waxed and polished by machines. Homes our specialty. Gregg's established 1920. G 5023.

FLOORING AND FLOOR SANDING

M. & M. FLOOR SURFACING CO.—Floor laying, sanding, finishing. Free estimates. Phone G 0403. E 2104.

WESTERN FLOOR CO. E 8915. E 5732. Complete floor services. S. Kinsey Jr.

V.J. HARDWOOD FLOOR CO., 2100 Douglas Street. Free estimates. G 1314.

FURRIERS

MODEL FURRIERS
FUR COATS REMODELLED, FLARED, REpaired, cleaned, all for $40. Relining. 1030 Fort Street. E 6570.

ARAGON FURRIERS
We are the home for your furs, expert repairing and remodelling. G 4922. 1318 Broad Street.

FURNACES

INSTALLATIONS AND REPAIRS. S. J. Coles & Sons. E 3393, evenings E 1369.

GARDENING

FOR EXPERIENCED GARDENERS—Phone Int Garden Service, G 3663. Landscaping, rockwork, maintenance, lawn specialists, lowest cost hour or contract.

BILL MEADOWS, ROTOTILLING OR Rotovating, tractor work. Colquitz 39 F.

HAIRDRESSERS

HAVE YOUR COLD WAVE NOW AT our special low price. Hair shaping our specialty. Avalon Beauty Salon (upstairs above Kresge's). B 0582.

Vogue Beauty Salon, 717 View. B 1112.

ELIZABETH ANN SALON, PERMANents, contour cutting, etc. 1014 Cook Street. G 6090.

PAULDINE BEAUTY SHOPPE, 106 Stobart Building, 745 Yates Street. G 1925.

REIMER'S BEAUTY SALON
743 VIEW STREET E 4432

ACT NOW 2-FOR-1 NEW RAY BEAUTY Shoppe, 833½ Fort. G 3644.

INSURANCE

REAL ESTATE, INSURANCE OF ALL types. Notary public, Conveyancing.
DUNCAN D. McTAVISH
918 GOVERNMENT ST E 9814

KEY CUTTING

KEYS CUT, LOCKS, SAFES REPAIRED, lawn mowers, scissors sharpened. Price's Key Shop, 847 Fort Street. G 6221.

LAWN MOWER SHARPENING

Atco Power Lawn Mowers
NATIONAL MOTORS LTD.
Tractor Division
2312 Douglas Street G 3922

ELVES & SON
831 Pandora Key Shop B 5558

LIGHTER AND SHAVER REPAIRS

RONSONS REPAIRED WHILE YOU wait. One-hour shaver service. 707 Yates.

PAINTERS AND DECORATORS

RAY MOORE
Painters and Decorators
Interior and Exterior
First-class workmanship at prices you can afford. Special price on all interior work. Have those rooms done now and save. All work guaranteed. No job too small. Phone E 6459

CLARK & PATTISON
Painting — Interior, Exterior, Brush, spray, swing stage and paperhanging. Free estimates. Terms. Bus. Phone B 8413; Res. Phone, G 0443.

FIRST-CLASS PAPERHANGING, PAINTing, Baptoning, etc. Old walls made new with Gyotex. Particular, careful, courteous. T. Harker. E 8773

MONARCH DECORATORS
735 Daisy Avenue Colq. 325 Y
G 3107

WEBB & SON, GARDEN 6827, PAPERhanging, painting. Quick, clean, reliable. First-class workmanship. Thirty years' experience Victoria.

FIRST-CLASS PAINTING DONE WITH care and courtesy. Wells, E 7959.

& JONES — PAINTING AND PAPERhanging, work guaranteed. G 6707.

$10 UP ROOMS PAPERED. FREE ESTimates. D. Smythe. B 3837. E 7627.

PHOTO ENGRAVING

PHOTO ENGRAVING
Half-Tone Line and Color Engravings
Commercial Art
ISLAND ENGRAVERS
2024 Douglas Street Phone B 8831

PLUMBING AND HEATING

ACE PLUMBING AND HEATING
Repairs Contracts Free Estimates
Harry Smith — Bob Muir
B 5849 B 7483

RELIABLE PLUMBING CO.
"A Good Plumbing Service"
G 1641—Day or Night

RADIO REPAIRS

WE FIX RADIOS AND TV IN YOUR own home, day or evening. Home Radio and TV Service. B 1831 or B 2359.

REFRIGERATION

REFRIGERATION SERVICE
And installation. Domestic and Commercial. No job too small.
WILF BRIGGS G 0856

ROOFING AND INSULATION

DUROID OR JOHNS MANVILLE ROOFS
Insulation, Sidings and Eavestroughs
PARKER JOHNSTON LTD.
1314 Broad St. B 6332 Eves. E 5961 B 4006

DUROID JOHNS MANVILLE BARRETT
BROCK ROBERTSON
2100 Douglas Day E 9644 Night, E 5452

CAPITAL CITY ROOFING CO.
Roofing, siding, insulation, gutters.
1257 Pandora Phone E 5911

SAW SHARPENING

REED'S SAW REPAIR
1053 View and 1120 Cook Streets. E 8324

TREE SURGERY

SCIENTIFIC PRUNING AND SPRAYING of shade and fruit trees. Trees felled, chain saw. Chemical spraying brush, grasses, weeds. Eves.
B 1676 CHARLES A. COWIE E 1668

WASHING MACHINE SERVICE

SPECIALIZED WASHER REPAIRS
Free Estimates—Guaranteed Work
Authorized Factory Parts Used
Modern Appliances, 946 Yates, E 2015

WRINGER ROLLS OF ALL MAKES, electric washers. Taylor & Co., 816 Fort Street.

19 BUSINESS SERVICES

HAROLD'S REPAIR SHOP
Maintenance—We guarantee—B 3423

WASHING MACHINES
Why Slave at This Price?
$25 Each

Yes! There is no mistake. First come, first served. Take your pick! Traded in machines for your selection and they are good.

Now at
DICKINSON & DUNN

WASHING MACHINES
REPAIRS TO ALL MAKES WITH FACTORY-TRAINED SERVICEMEN. ONLY FACTORY REPLACEMENT PARTS USED

McLennan, McFeely & Prior
Phone G 1111 — Service Department
1400 GOVERNMENT STREET

20 PROFESSIONAL SERVICES

CONVALESCENT HOMES

THE PRIORY CONVALESCENT HOME AND HOSPITAL
For medical, post-surgical and chronic patients. Specializing in the care of elderly people. Excellent nursing service. Happy home atmosphere.
Postal address:
BOX B, LANGFORD P.O.
Belmont 779
Under the care of the Sisters of the Love of Jesus

OAK LODGE — PRIVATE HOSPITAL, medical, convalescent and chronic patients tended with kindness and personal care. Graduate nurses in attendance day-night. 4036 Quadra. B 6631.

CLOVELLY PRIVATE HOSPITAL LTD. Fully staffed graduate nurses. Medical convalescents, chronics. 1196 Clovelly Terrace. E 7814.

FAIRCLIFF — CARE OF ELDERLY ladies. G 5832.

HOLLANDIA REST AND CONVALESCENT HOME HAS VACANCY. G 6452.

CHIROPRACTORS

JOHN M. STURDY
"Specific Chiropractor"
Neurocalometer
1123 Blanshard Street E 5034

ELECTROLYSIS

SUPERFLUOUS HAIR REMOVED safely and permanently by expert technicians. Electrolysis multiple needles or the new amazingly fast short-wave method. Victoria Electrolysis Centre, 401 Campbell Building. B 0614.

MOLES, WARTS, SUPERFLUOUS HAIR permanently removed. Dorothy Hanman, specialist, 503 Scollard Building. G 7642.

21 PERSONAL

ALCOHOLICS ANONYMOUS
P.O. BOX NO. 1 OR 532, VICTORIA
EMPIRE 9151
NIGHTS AND HOLIDAYS G 3359

AIRMAN GOING EAST AROUND SEPtember 30. If interested write Box 1087, Victoria Press.

21a BUSINESS PERSONALS

HAVE YOU A MORTGAGE OR AN agreement for sale that you receive monthly payments from and are anxious to sell to realize your cash? Ask for J. D. Smith for appointment or he will call at your home on request. Financial Survey Limited, 1324 Government Street, G 9305 or evenings, E 5684.

DARLING'S PRESCRIPTION 77 WILL relieve acute or chronic cough and bronchial troubles. Darling's Pharmacy Ltd. Fort at Broad. B 1212.

ATTENTION FOR A COMPLETE overhaul of your sewing machine, G 3021. Taylor & Co., 816 Fort Street.

QUALITY HOME-MADE BREAD. ALSO raised Donuts and Bismarcks. Lansdell's Bakery, Hillside at Quadra.

CLOCKS AND WATCHES EXPERTLY repaired at the Clock Shop, 1037 Fort Street. E 9351.

TAILORING—LADIES' AND GENTS' own material made up. Expert remodeling. 2630 Douglas. E 2038.

BUDGET PRICES FOR YOUR MENDing! 1512 Cook Street at Pandora.

UMBRELLAS REPAIRED. PRICE'S KEY Shop, 847 Fort Street. G 6221.

The Original Grandmother's China

This fine quality bone china, blue and white patterns, produced for over a century, is again available.

CUPS AND SAUCERS $1.50
PLATES, from $1.00
OPEN STOCK

Exclusive to
SYDNEY REYNOLDS LTD.
THE QUALITY PEOPLE
801 Government St. opp. Empress Hotel

ROYAL CROWN DERBY
Our stock of this famous china is one of the finest in Canada.
TOBYS CHINA SHOP
1015 Fort Street, Victoria, B.C.

PACIFIC GLASS LTD.
932 PANDORA AVE. — OFFICE B 3141
935 MASON ST.—AUTO GLASS B 1932

23a SCHOOLS AND COLLEGES

SPROTT-SHAW
Business, Secretarial, Pitman, Gregg Simplified, Speedwriting, Comptometer, Radio. Refresher Courses, day, eve., G 8121

24 MUSIC

FINEST VOCAL TUITION, FORMERLY Hamburg Conservatory, Toronto. Florence Gunn, Garden 3062.

25 DANCING

ACADEMY BALLROOM DANCING — Private lessons, classes. Modern, Latin, American, old-time, folk, ballet. Natural movement baby class. E 1643. 1012 Douglas.

27 FUEL

COAL

PAINTER'S ACME FUEL
COMMANDER COAL
—LUMP
—EGG
—NUT
THE BEST FROM DRUMHELLER
617 CORMORANT G 2922

DIPLOMAT COAL
ALBERTA SOOTLESS, CLEAN
Lump $17.50 per ton. Egg $16.00 per ton
RICHARD HALL & SONS
Service and Satisfaction Since 1882
748 FORT STREET PHONE G 1431

HEATING OILS

ESSO STOVE, FURNACE AND BUNKER fuel oils. G. H. Birnie Ltd., 2624 Quadra. E 5311, evenings G 6862—G 2673.

27 FUEL

WOOD-SAWDUST

HILLCREST DRYLAND FIR
A bargain sale of Hillcrest Dryland Douglas fir blocks mixed with bark slabs. In 12-inch lengths. Hillcrest fir is highly recommended for furnace, fireplaces and kitchen range. This wood contains 30-40 per cent inside fir blocks
One cord .... $ 6.50
Two cords $12.00
Bone dry fir blocks and slabs
One cord .... $ 8.50
Two cords $16.00
CAPITAL FUEL COMPANY
Day B 1551 Night B 1551

TWO-DAY SALE—SEMI-DRY CEDAR, 12" clean, mostly blocks and some bark. Good all-round use, 1 cord $2.75; 2 big cords, $4.75. National Fuel Co., E 2633, nights E 5898.

WOOD AND SAWDUST, ALL FIR, never been in water. 2 units by blower, $10. Inside blocks and slabs, 2 cords for $12. Garden sawdust $4. Langford Fuel, E 5910, B 6749.

FIR PLANER ENDS
Hand picked to eliminate all sawdust and rubbish. Bone dry. One cord, $7.50; two cords only $14. G 2385, days; nights, E 8925.

BONE DRY No. 1 FIR WOOD FOR kitchen range or furnace, 1 cord, 2-ft. lengths, $8; 1 cord for kitchen range, $8. G 5723 or G 3025.

FREE SAWDUST AND SHAVINGS FOR garden and farm. Phone G 3452

WOOD WOOD WOOD
Special Few Days Only
Guaranteed Full Measure
Absolutely No Cedar
2½ cords .... $ 8.00
5 cords $15.00
B 4622

27 FUEL

SAVE $ AND $
EXTRA SPECIAL
Sawdust, All Coarse No. 1 Fir
2 Units by Blower $10.00
2 Units by Bulk $4.50
IMMEDIATE DELIVERY
2 Cords 2-ft. for Drum Furnace, $5.00
Planer Ends, 1 cord $6.50
Fir Blocks and Slabs, 2½ cords $11.00
HEMLOCK SAWDUST
2 Units, Bulk $3.50
Ideal Sawdust Fuel Co. Ltd.
Guaranteed Full Measure
302 David St., Victoria
B 4622 B 2832

WOOD AND SAWDUST SPECIAL—3 DAYS
No. 1 Fir Wood, stove-length, very easy to split. Good for kitchen heater, furnace and general use. Ready to burn. Best wood in town.
2 Cords $11.00; 4 Cords $20.00
2-Foot Fir for Drum Furnace—
2 Cords $16.00
Sawdust—All dryland head-rig, all-fir, from Atom Lumber Co.
2 Units, bulk $6.00
Shavings for garden and farm. Also Agricultural Sawdust.
WE DELIVER TO SIDNEY AND BRENTWOOD
Come and See This Wood at Our Yard and Office.
Order Your Winter's Wood Now
O.K. FUEL
760 Topaz G 2452
Serving Victorians for Over 30 Years

DRY WOOD SPECIAL
A bargain for dryland fir blocks mixed with thick bark slabs, and millrun. All 12" in length. Guaranteed never in water.
1½ cords $9
2 cords, only $11
Note: This wood is dry enough for immediate use. Immediate delivery.
SOOKE DRY WOOD CO.
Day, G 2386 Anytime, E 8928
Also bone-dry planer ends.

SOOKE FIR WOOD
2 cords $12
No. 1 Coarse Fir Sawdust
Empire Fuel Ltd.
739 Pandora Ave.
E 8525 B 2424

DRY, CLEAN, ALL-PURPOSE
KITCHEN, FURNACE, FIREPLACE
DRYLAND ALL DOUGLAS FIR
GUARANTEED
3 Cords slabs and inside blocks ... $11.00
2 Cords bone-dry slabs and blocks ... $17.00
2 Cords 12" dry cedar for kindling ... $ 7.00
2 Cords 2 ft. fir $10.00
Honeymoon Bay Fuel Co.
Phone G 8725—G 6566 1316 Government St.

AMAZING NEW OFFERS
Hand-picked No. 1 fir. No rubbish. Full measure. Sold in 1-ft. or 2-ft. lengths. Try it.
If satisfied pay after one week and if wood is not as advertised it is free.
2 BIG CORDS $12.00
Order now for immediate delivery.
TOPAZ FUEL
E 0710

DRYLAND SAWDUST
COARSE SAWDUST—100% FIR
Two Units, blower $9.50
Two Units, bulk $5.50
Get your sawdust while summer prices are in effect, before prices go up.
Immediate Delivery
Wood, 100% fir, 2 cords $11.00
DHILLON FUEL CO.
E 3811 — 400 BAY ST. — Eves. B 0459

Dryland Wood and Sawdust From Colwood Timber Mills
No. 1 Douglas Fir Blocks and Slabs
2 Cords $12.00
2½ Units by blower $13.00
Best Fuel B 3222

SPLIT FIR WOOD
IDEAL FOR RANGE
1½ Cord Loads $9.75
2 Cord Loads $13.00
HARKNETT FUEL LTD.
G 9381 G 2647

AVAILABLE AGAIN
FIRST GRADE FIR MILLWOOD
Immediate Delivery
2 Cds, only $11.00
COLWOOD FUEL
Day E 8842 Night E 8846

A BARGAIN
YOU CAN DEPEND ON
No. 1 Up-Island all fir split wood ready for the stove, cut 12". 1½ cords $10.50.
No. 1 dryland fir blocks and slab 12"; 1½ cords $10.50.
No. 1 Planer Ends 1½ cords $10.50.
Ronald Hopkins Fuel Co.
Day E 7910 Nite
IMMEDIATE DELIVERY

WOOD AND SAWDUST
Dryland Douglas Fir Wood. Thick bark slabs mixed with inside blocks. No rubbish. 2½ cords for $11. Beware of pedlars. Fir sawdust by bulk 2 units $7.
ISLAND FUEL SUPPLY CO.
B 3834 B 1973

28a BUILDING SUPPLIES

ROLSCREEN VENETIAN BLINDS, Pella wood folding doors, metal weatherstrips. B. L. Leigh. E 9685.

NAVYJACK CEMENT GRAVEL, $2.25 yard delivered; road gravel $1.75 yard. G 6000 anytime.

PLYCOR LOG SIDING
Sooke Lake Lumber Ltd. G 9302

GRAVEL FOR CEMENT, ROADS AND fill, also soil, $10 per load. B 6712.

CLEARANCE SALE
ALL PRICES PER THOUSAND BOARD FEET OR MORE
1x3 S4S utility $18.00
1x6 Tongue and groove shorts $24.00
2x4 dressed utility $24.00
1x6 and 1x8 tongue and groove, top utility grade $34.00
1x6 S4S utility $30.00
All framing material at wholesale prices cut in our own mill from A1 logs and dressed the way you want it in our own planer.
CEDAR, ROUGH OR DRESSED
4x4 per lineal foot 11c
5x5 per lineal foot 17c
6x6 per lineal foot 26c
1" or 2" any size, or any length per thousand board feet $75.00
¾x6" and ¾x8" bungalow siding $65.00
All lumber sold with money-back guarantee.
ATOM LUMBER CO.
210 JOHNSON STREET WEST
(East of Victoria West Park)
B 2249 Evenings G 0012
OPEN MONDAY TO SATURDAY FROM 8 A.M. TO 6 P.M.

28a BUILDING SUPPLIES

STEWART & HUDSON LTD.
ALWAYS A BARGAIN FOR BUILDERS

LOOK AT THESE LUMBER BUYS

2x3 dressed utility. Per M $25.00
Carrier load of approximately 2,000 ft. Per M $25.00
1x3 and 1x4 dressed. Per M $25.00
1x6 and 1x8 utility fir drop siding. All nice clean stock. Can be used for siding on garages, poultry houses, farm buildings or turn it on reverse side for ordinary shiplap, a good buy here so order early. Per M $29.00
2x4 dressed utility. Per M $35.00
Per carrier load of approx. 2,200 ft. Per M $29.00
1x6 and 1x8 utility shiplap. Per M $40.00
1x8 and 1x10 premium grade shiplap. Per M $50.00
1x6 mill run shiplap. Per M $65.00
1x8 mill run shiplap. Per M $75.00

Here's a special you can't afford to miss and it won't last long. 1x6, 1x8, 1x10 knotty cedar paneling. Veed on centre and edges, ideal for lining attics, basement rooms, rumpus room, den or bedroom, and gable ends, all nice bone dry, clean stock bundled. You would expect to pay a lot more for this item. Any width, per 100 BM random ... $8.50
Specified length, 100 BM random ... $9.50
Random length. Per 1,000 BM random $75.00

Here's another bargain. ½x8 and ½x10 clear cedar vee joint. Kiln dried and mostly edge grain. Just the thing for paneling dens, dining room, living room, bedrooms, clothes closets. This item is selling for ½ the price of regular stock. See it, buy it at only per 100 BM $12.50. Builders and contractors see us for special prices on house order lots of lumber. Average price on all lumber including No. 1 joists and mill run shiplap only $68.00 per M. Average price on all lumber including No. 1 joists, roof rafters and premium grades of shiplap cost you only $58.00. Be sure and visit our yard for a better deal. We bring you a wide selection of up-Island quality lumber together with full facilities of our own planing mills.

2 SPECIALS 2

Yes, a bargain on unpainted cedar shakes, all square butted and grooved face, some slight defects which are never noticed once the varnish or stain is applied. Price per unit of 1 bundle sidewall shakes, 1 bundle undercourse and zinc coated nails to cover 50 sq. ft. only $4.75. An over supply of colors in Cedarwall stained shakes forces us to reduce inventory. These sidewall shakes are precision made and double painted, all carton packed and available in sagebrush green, rain mist grey, royal maroon, pirate green, silver grey (no white), carton covers 50 sq. ft., include undercourse and nails and, while quantities last only $7.45.

FENCE SPECIALS

50 ft. picket fence, 4 ft. high, complete with nails, only $15.95
50 ft. picket fence, complete with baseboard and nails, only $17.50
60 ft. picket fence, complete with baseboard and nails, only $21.30
A large complete stock of 4x4, 5x5, 6x6, rough and dressed cedar posts, ½x2 common lattice, per 100 lineal $2.00

DO IT YOURSELF

All the materials for 8x10 greenhouse including glass, complete $79.50
All the materials for 12x20 garage, complete only $175.00
Budget terms available

DEGRADE PLYWOODS

¼" thick sanded, 4x8 .... $3.20
⅜" thick sanded, 4x8 .... $3.85
½" thick sanded, 4x8 .... $5.75
⅝" thick sanded, 4x8 .... $6.60
¾" thick sanded, 4x8 .... $7.70
5/16" thick unsanded, 4x8 .... $2.88
⅜" thick unsanded, 4x8 .... $3.20
½" thick unsanded, 4x8 .... $4.32
⅝" thick unsanded $5.12
¼" sanded sheathing $3.65
2¼" common nails, keg $9.50
Duroid hexagon shingles (10 squares or more) $7.99
Duroid square butts (10 squares or more) $9.99

VITRIFIED SEWER PIPE

A large shipment now being unloaded, quality English made, salt glazed 4" size in 2 ft. and 3 ft. length, also tees, wyes, and bends. Order Now.

Stewart & Hudson Limited
405 GORGE ROAD E. B 2171, B 2612

MORE VALUES AT MOORE-WHITTINGTON Lumber Co. Ltd.

ARBORITE
At Clearance Prices in Discontinued Colors

For walls and counter tops, is cigarette-proof, acid proof, and will not stain with fruit juices or alcohol. Limited quantity only. Special per sq. ft. 39c

YOUNGSTOWN SINK CABINET

One-Piece top—Acid- resisting enamel, all-steel white enamel base. This unit is only sligtly defaced. One unit only. Special $89.50

SHINGLE STAIN

Dark brown. Gal. $1.50
Front door locks, Grip handle type $14.95

FOR THE HOBBYIST OR HOME BUILDER

Plywood—Take home panels, all sizes and thicknesses at reduced prices.

WORK WITH PLYWOOD

Write or call for our "How-To-Do-It" Plans on the following: Head Board Cabinet—Garden Table and Bench Set—Portable Ice Chest—Play Table and Chairs — Summer Cottage — Plywood Dinghy—Extra Rooms in your home.

Moore Whittington Lumber Co. Ltd.
2614 BRIDGE STREET E 7108
Turn West at the Roundabout, two blocks down Hillside

CROWE, GONNASON CO., LTD.

PANELING — What could be richer-looking than a Philippine mahogany wall? We have just received a shipment—the price is not much more than the regular Fir Panel. It is hand-scraped and sanded both sides—all ready for you to put the finish you desire.
¼"x48x96 Phil. mahogany ... 18c per sq. ft.
⅜"x48x96 " " 61½c per sq. ft.
We have a number of other hardwood panels which will give you a beautiful finish—
Sen plywood (Golden Ash), ¼"x48x96, 30c sq. ft.
Oak plywood, ¼"x48x96 ... 37½c sq. ft.
Then we have a Birch Panel—can be finished in a blond effect. Price as low as 19c per sq. ft.
These panels can be seen at our office, finished in different colors, at 2324 Government Street.
Call in and see how beautiful these can be finished.
OPEN ALL DAY WEDNESDAY
Saturday, 9 till 1 and 2 till 4
E 7141 2324 Government Street

LANGFORD BUILDING SUPPLY
"Everything from foundation to roof"

NOW is the time to insulate—
Gyproc wool, 2-in. batts, covers 60 sq. ft $4.65
Zonolite loosefill covers 26 sq. ft. $1.50

Our Budget Plan
enables you to buy building materials on simple easy terms for any amount $100—$2,000
FREE DELIVERY
Phone Belmont 306. 868 Island Highway

28a BUILDING SUPPLIES

Builders Sash & Door Ltd.

MASONITE DOORS—Strong, rigid, extra smooth, ideal for painting, assures you of lifetime satisfaction with no grain raising and all for $1.00 less than plywood flush-type doors.

MAHOGANY DOORS — Both rotary-cut and the beautiful ribbon grain mahogany doors now in stock at new low prices. Imagine a 3'0 x 7'0 x 1¾" ribbon grain mahogany door only $22.50. Be sure to see this item.

For your next house be sure to see our standardized wood frame and windows. Come complete ready to install, all fitted with hardware, casings, etc., to save you time and money.

CRITTALL GALVANIZED STEEL SASH with the Roto-operator now in stock. End-of-the-season clearance of water skis. Regular $20.00 now only $16.50 unfinished. Complete them this winter in your spare time. Shoes and varnish will make them complete.

Builders' Sash & Door Ltd.
350 GARBALLY ROAD B 3171

EVANS, COLEMAN & JOHNSON BROS. LTD.

EVERYTHING IN
GYPROC
AND ESPECIALLY
INSULATION
Insulex Insulation - Gyproc Wool, Wallboard - Sheathing

EVANS, COLEMAN & JOHNSON BROS. LTD.
909 Wharf Street B 8105 3191 Douglas

GALVANIZED STEEL SASH

Metal windows are neat and trim, are guaranteed not to warp or swell, to always operate perfectly. Our Roto-Operator permits easy and cheap screening, provides positive window settings for open position. Did you know that the price is lower than for wood windows?

ASK ABOUT OUR ALL-STEEL GARAGE DOORS

Douglas Building Supplies
B 4821 2811 DOUGLAS ST. B 6612

R. A. GREEN LUMBER CO. LTD.
Millwork — Lumber
Doors — Cabinets
SASH
in Wood or Hope's Steel
2891 Douglas Street G 1614

ISLAND BLDG. SUPPLY CO.
EVERYTHING IN BUILDING SUPPLIES
"HEAT FORM" FIREPLACES
"IDEAL" METAL WINDOWS

Lime, cement, sand and gravel, ready-mix mortar, rock and cinders, plaster products, Gyproc and stoneboard, plywoods, fireclay products, common brick, vitrified pipe and drain tile, etc.

575 GORGE ROAD EAST B 5179

SPECIALS TO CLEAR

4"x4" and 6"x6" Unglazed Hearth and Patio Tile. Sq. ft. .... $ .65
4x4 Glazed Tile. Sq. ft. .... .85
⅜"-D Grade Sheathing, 4'x8' Sheet 4.15
⅜" Unsanded 3-Ply 2'x4' Each .... .70

Robert Walker & Sons Ltd.
Builders' Supplies
629 David Street B 3223

STOP! CLEARING OUT
Lumber Liquidation Sale
All Dressed Stock. See and Buy 2x4, Shiplap, T. & G., 2x6, 2x8
$35.00 Per Thousand B.M.

S. KUDRA
2831 Nanaimo St. G 1755

Fencing for LESS!
50 Feet of fencing and nails at ... $15.50
1 Carrier load mixed reject lumber, $15
1 Carrier load 1x3 reject lumber ... $15

SAANICH LUMBER YARDS
"From Producer to You"
3041 DOUGLAS BRENTWOOD
E 3038, Eves. G 3508 Keating 121 M

USE CUPRINOL
Wood and fabric preservative to stop wet or dry rot. Will give lasting protection to awnings, gutters, fencing, garden stakes, etc.

SHIP CHANDLERS
(McQUADE'S LTD.)
1214 WHARF STREET PHONE E 1141

COLWOOD LUMBER YARD
50 FOOT FENCING WITH 2x3 RAILS $15.50
(This price includes nails.)
Sooke Road—Belmont 313

SIDNEY LUMBER LTD.
LUMBER SHINGLES MILLWORK
PLYWOOD - WALLBOARD - TILE
ROOFING AND PAPER INSULATION
BUILDERS' HARDWARE
2333 GOVERNMENT ST B 5187

DISTINCTIVE NEW IDEAS
FOR THE HOME
Counter topping—metal moulding—cabinet hardware — sander rentals.
SHAWNIGAN LUMBER YARDS
2000 GOVERNMENT STREET B 7261

28b CLOTHING, FURS, SHOES, ETC.

CASH PRICES PAID FOR GOOD USED clothing. Gents' suits, topcoats, and ladies' topcoats. The Bazaar, 1317 Broad.

BOY'S SPORT COAT, NEW CONDITION; brown overcoat. Both size 36 or 18-years. G 2938.

EXPENSIVE FUR COAT, NEVER BEEN worn. 1020 Pandora, between 7-9 p.m.

28d FURNITURE

HOUSEHOLD EFFECTS—THREE - PIECE chesterfield; 6x9 Indian rug; bookcase, radio, telephone table and chair, five-piece bedroom suite, five-piece chrome set, tri-lamp, washing machine, sundries. Reasonable offer accepted. E 7719.

YOU'LL BE AMAZED HOW MUCH YOU can save on the cost of a new chesterfield by letting our experts re-upholster and modernize your present one. Hagel's Chesterfield House, 536 Johnson. G 3042.

A PHONE CALL TO G 5921
WILL BRING
MAYNARD'S AUCTIONEERS

ATLAS MATTRESS SHOP
Mattresses—Box Springs—Hollywood Sets
Upholstery—Boat Cushions—Nook Seats
Sales—Alterations—Repairs
Quadra at Hillside Garden 4925

YOUR THREE-PIECE CHESTERFIELD cleaned and demothed in your own home for only $12. All work guaranteed. AMBASSADOR HOME SERVICE B 5532

SINGLE WALNUT BED AND DRESSER, also davenport, desk. Suite A, Normandy Apartments, corner of Cook and Balmoral. After 5.30 p.m.

HOLMAN & CANNON
We buy, sell and appraise good furniture.
721 Johnson Street Phone E 0014

LOOKING FOR USED FURNITURE? Try the "House of Values" Vogue Furniture House, 860 Yates.

ARROW'S UNPAINTED FURNITURE saves you money. 1321 Government or 14 Yates.

USED APPLIANCES AND FURNITURE IN STANDARD'S VIEW STREET WAREHOUSE. View Up From Douglas.

R. G. HANLEY
EXPERT UPHOLSTERER
921 FORT STREET G 1813

"YOU BUY MORE—FOR LESS"
PANDORA USED FURNITURE
1050 Pandora, near Cook E 6319

FRENCH POLISHING
Repairs — Furniture Refinishing
SPECIALTY FINISHERS B 4612

Walnut dinette table and four chairs, like new $62.50
Glass china cabinet $29.50
Studio couch with three cushions $29.50
9x12 plain wine broadloom carpet $79.50
Kitchen cabinet $19.50

HOLLAND BROS. & CO.
824 FORT STREET E 0913

IN TUNE WITH THE TIMES

Radio times and programs are furnished by stations and networks and are subject to last minute changes. The Times assumes no responsibility for inaccurate listings.

TUESDAY NIGHT PROGRAMS

Time	CKDA 1,340 kc.	CJVI 900 kc.	CBU 690 kc.	KIRO 710 kc.	KOMO 1,000 kc.	KING 1,090 kc.	KVI 570 kc.	CJOR 600 kc.	CKWX 980 kc.
6.00	News; Sports	Hugh Curtis Show	Cue For Fun	Ed Murrow	Commuters' Special	Traffic Jamb.	Sgt Preston	Easy Listening	News; Bob White
6.15	Musical Scrapbook	Hugh Curtis Show	Cue For Fun	News; Clifford, Clark	News	Traffic Jamb.	Sgt. Preston	Easy Listening	Bob White Show
6.30	News; Scrapbook	Hugh Curtis Show	South Africa	Clifford and Clark	Commuters' Special	Traffic Jamb.	Sky King	Easy Listening	Bob White Show
6.45	Musical Scrapbook	Hugh Curtis Show	South Africa	Frank Goss	Elmer Peterson	Traffic Jamb.	Sky King	Easy Listening	Bob White Show
7.00	News; Cash Clues	Waltz Time	News	People Are Funny	Spotlight Review	NW Reporter	Gabriel Heatter	BBC Theatre	News
7.15	Cash Clues	Waltz Time	News Roundup	People Are Funny	Alex Dreir	Chet Huntley	Bonnie Lou	BBC Theatre	Song Shop
7.30	Mantovani	Concert Hall	Leicester Square	Salon Musicale	Freedom	Bob Garred	Behind the Story	Concert Hall	Song Shop
7.45	Wayne King	Concert Hall	Leicester Square	Salon Musicale	Freedom	Elmer Davis	Sam Hayes	Concert Hall	Denny Vaughn
8.00	News; Passing Years	News; Weather	Word in Your Ear	Louella Parsons	Two For the Money	Starr of Space	Norman Cloutier	News; Around Home	News
8.15	Tel-opinion	Al Smith	Word in Your Ear	Orchestra	Two For the Money	Starr of Space	Norman Cloutier	Ballad Time	Cecil Solly
8.30	Denny Vaughn	Radio Theatre	Crime Is Our	Lowell Thomas	Adali Stevenson	Top Twenty	Music Hall	Search of Ourselves	Mantovani
8.45	Singing Sam	Radio Theatre	Business	Family Skeleton	Adali Stevenson	Top Twenty	Music Hall	Search of Ourselves	Mantovani
9.00	Legis. Report	Music My Hobby	Sport Champions	Music	One Man's Family	Top Twenty	Adventure	Your City Hall	I Was a Communist
9.15	Treasure Chest	Music My Hobby	Sport Champions	Music	News	Top Twenty	Adventure	Waltz Time	I Was a Communist
9.30	Treasure Chest	Music My Hobby	Show Songs	Johnny Dollar	Eddie Fisher	Top Twenty	Monte Cristo	Monty's Music	Why Do They Do It?
9.45	Treasure Chest	Music My Hobby	Show Songs	Johnny Dollar	Rosemary Clooney	Top Twenty	Monte Cristo	Bing Sings	Why Do They Do It?
10.00	News; Sanctum	News; Weather	News	Mr. and Mrs. North	Dragnet	Top Twenty	Glenn Hardy	News	News
10.15	Spinner Sanctum	Song Shop	Molly Bobak	Mr. and Mrs. North	Dragnet	Top Twenty	Newsreel	Doctor's Viewpoint	Music For Dreaming
10.30	Spinner Sanctum	Sibelius Festival	Here Comes Band	Orchestra	Barrie Craig	Top Twenty	Search Never Ends	Symphony	Close of Day
10.45	Sanctum; Sports	Sibelius Festival	Here Comes Band	Orchestra	Barrie Craig	News	Search Never Ends	Symphony	Chapel Chimes
11.00	News; Sanctum	Sibelius Festival	Concert	World Final	News	Ed C. Hill	Fulton Lewis Jr.	Symphony	News; Sports
11.15	Spinner Sanctum	Sibelius Festival	Concert	Weather	Local News	Club 1090	Frank Edwards	Symphony	Dog House
11.30	Spinner Sanctum	Music Till Midnite	Concert	Swap and Shop	Nation's Capitol	Club 1090	Jamboree	Vic Waters	Dog House
11.45	Spinner Sanctum	Music Till Midnite	Concert; News	KIRO Paging	Olympia Reports	Club 1090	Jamboree	Vic Waters	Dog House

WEDNESDAY PROGRAMS

Time	CKDA	CJVI	CBU	KIRO	KOMO	KING	KVI	CJOR	CKWX
8.00	News; Sports	Chalet Concert	News; Bill Good	News	Western Swing	KING's Klock	Frank Hemmingway	News	News; Markets
8.15	Dave Hill Show	Chalet Concert	Breakfast Club	Clifford & Clark	News	KING's Klock	Breakfast Gang	Time and Tunes	Bob's Inn
8.30	Dave Hill Show	Music Till Midnite	Breakfast Club	Clifford & Clark	Bob Nichols	KING's Klock	Back to Bible	Billy Browne	News; Bob's Inn
8.45	Roving Reporter	Music Till Midnite	Breakfast Club	Clifford & Clark	News	KING's Klock	Back to Bible	Billy Browne	Bob's Inn
9.00	News; Lombardo	News; 50 a Day	BBC News	Swap and Shop	Local News	Breakfast Club	Cecil Brown	Billy Browne	News; Casino
9.15	Guy Lombardo	Helen Trent	Aunt Lucy	David Vaile	Record Parade	Breakfast Club	Gabriel Heatter	Billy Browne	Casino
9.45	Housewives Holiday	Our Gal Sunday	Laura Ltd	Helen Trent	Record Parade	Breakfast Club	Bible Institute	Mantovani	Casino
9.30	Housewives Holiday	Club Diary	Famous Voices	Our Gal Sunday	Record Parade	Breakfast Club	Bible Institute	Mantovani; I Spy	Casino
10.00	News; Lady	News; Six-One	Morning Visit	Road of Life	News	Mry.-go-Round	Breakfast Gang	Bob Hope Show	News; Bob White
10.15	Lucky Lady	Six For One	Happy Gang	Ma Perkins	Katherine Wise	Mry.-go-Round	Capitol Comment	Merry Go Round	Bob White Show
10.30	Lucky Lady	Bing Sings	Happy Gang	Dr. Malone	Ruth and Dick	Double, Nothing	Unity Viewpoint	Merry Go Round	Bob White Show
10.45	Lucky Lady	Let's Go	Musical Kitchen	News	Ruth and Dick	Double, Nothing	Morning Melodies	Merry Go Round	On My Mind
11.00	News; Fiesta	News	Kate Aitken	Mrs. Burton	Melody Room	Chet Huntley	Glenn Hardy	Man in the House	News; Airlane Trio
11.15	Fiesta	Who's Singing	Kindergarten	Perry Mason	Neighbor's Voice	E. Leonard	Tello-Test	Man in the House	Young Widder Brown
11.30	Lucky Listening	Old Tunes	Man and His Music	Nora Drake	Strike It Rich	Jack Berch	Ladies' Choice	Show Time	Perry Mason
11.45	Lucky Listening	Old Tunes	Man and His Music	Brighter Day	Strike It Rich	True Story	Ladies' Journal	Show Time	Guiding Light
12.00	News; Parade	News; Weather	Man and His Music	Make Up Your Mind	Bob Hope	Whispering Sts.	Ladies Fair	News; Melodies	News
12.15	Hit Parade	Mid-day Matinee	News; Showcase	Guiding Light	Pays to Be Married	Girl Marries	Ladies Fair	Music	Ken Hughes Show
12.30	News; Sports	News; Sports	Farm Broadcast	Wendy Warren	Phrase That Pays	Turn to Friend	Queen For a Day	Music	News; Ken Hughes
12.45	Hit Parade	Guy Lombardo	News; Weather	Aunt Jenny	Second Chance	Turn to Friend	Queen For a Day	World Today	50 a Day
1.00	News; Ed Farey	Star Time	Afternoon Concert	News	Life Beautiful	News; Boreson	News	Devitt Drops In	News; Toni
1.15	Ed Farey Show	Star Time	Afternoon Concert	Cecil Solly	News	Sam Hayes	Cedric Foster	Who's Singing?	Ma Perkins
1.30	Ed Farey Show	Double or Nothing	Afternoon Concert	House Party	Pepper Young	Open House	Harmony Hoedown	Double or Nothing	Road of Life
1.45	Ed Farey Show	Double or Nothing	Afternoon Concert	House Party	Right to Happiness	Open House	Paula Stone	Double or Nothing	Dr. Malone
2.00	News; Town Crier	News; Six For One	Afternoon Concert	Hilltop House	Backstage Wife	News; House	Jack Kirkwood Show	Take It Easy	Red, White and Blue
2.15	Lost, Found; Farey	Six For One	Afternoon Concert	Arthur Godfrey	Stella Dallas	Open House	Jack Kirkwood Show	Take It Easy	Red, White and Blue
2.30	Ed Farey Show	Song For You	Matinee	Arthur Godfrey	Widder Brown	Open House	Lucky U Ranch	Take It Easy	Helen Trent
2.45	Ed Farey Show	Widder Brown	Matinee	Arthur Godfrey	Woman in House	Open House	Lucky U Ranch	Take It Easy	Our Gal Sunday
3.00	News; Shop, Swap	News; Quiz	Matinee	Arthur Godfrey	Just Bill	News; House	News	Take It Easy	News; Clubs
3.15	Shop and Swap	Jackpot	Brave Voyage	Arthur Godfrey	Front Page Farrell	Open House	Music	Take It Easy	Will Reeder
3.30	Bing Crosby	Walt's Casino	Favorites	Arthur Godfrey	Lorenzo Jones	Open House	Baseball	Thru the Years	Casino
3.45	Bing Crosby	Walt's Casino	B.C. Round-up	Curt Massey	Doctor's Wife	Open House	Baseball	Thru the Years	Casino
4.00	News; Club 1340	News; Casino	B.C. Round-up	Wizard of Odds	Welcome Traveler	News; House	Baseball	News; Teens	News; Casino
4.15	Kiddies' Carnival	Walt's Casino	Other Voices	Ruth Ashton	Welcome Traveler	Open House	Baseball	Theme For Teens	Casino
4.30	Kiddie Kapers	Coffee Time	Jubilee Road	Protective League	Meredith Willson	Open House	Baseball	Coffee Time	Casino
4.45	Kiddie Kapers	Birthday Carnival	Music For Children	Protective League	Dave Garroway	Open House	Baseball	Town Crier	Startime
5.00	News; Allen	Six For One	Movie Scene	Rosemary	News	Open House	Fulton Lewis Jr.	Easy Listening	Songs of Bar-B-Bar
5.15	Jimmy Allen	Six For One	Movie Scene	Ralph Storey	Road of Life	Open House	Frank Hemingway	Easy Listening	Songs of Bar-B-Bar
5.30	Musical Round-up	Note by Note	UN Today	Housewives Inc.	Commuters' Special	Open House	Curt Massey	Easy Listening	Superman
5.45	Musical Round-up	News; Sports	News; Weather	Housewives Inc.	News	Open House	Sam Hayes	Easy Listening	Who Am I?

28d FURNITURE

TRADE-IN SPECIALS

Solid oak sideboard $25.00
Six-piece blonde dinette $69.50
Occasional chair $12.00
Two-piece Chesterfield $69.00
Bed and spring $15.00
Two-piece Davenport $69.50
Vanity Dresser with mirror $15.00
Kitchen dresser $22.50
Ice box, good condition $12.50
Single bed and spring $7.00

HOME FURNITURE CO.
825 FORT STREET (above Blanshard) B 5138

28e MUSICAL INSTRUMENTS

CAVE PIANO STORE
See us if you need a used piano. All guaranteed. 745 View Street. G 2512.

PIANO AND BENCH, A1 CONDITION, quick sale, leaving town, $275. Easy terms. G 3544 between 10-12 noon.

BERG'S MUSIC AND HOBBY STORE, 719 Pandora, opposite B.C.E.R. Phone E 4421.

28f RADIOS and TELEVISION

ATKINSON & PEARCE
Guaranteed Service and Repairs to all makes of radio and TV
B 8521 620 Fort Street

A PHONE CALL TO G 5921
WILL BRING
MAYNARD'S AUCTIONEERS

WE FIX RADIOS AND TV IN YOUR own home, day or evening. Home Radio and TV Service, B 1831 or B 2359.

INSURE YOUR TELEVISION SET
Against loss of or damage from any cause whatsoever.
For further details
Apply
INSURANCE DEPARTMENT

A. BERNARD & CO. LTD.
629 FORT STREET PHONE G 9335

28k BICYCLES and MOTORCYCLES

BICYCLES, THREE SPEEDS, TRIGGER control, just like new, $39.50. Guaranteed 12 months. Victory Cycle Works 585 Johnson Street

NEW MACHINES AT LOWER PRICES. Our stock of good used lightweights is still complete. R. Shanks & Sons, Douglas Street, north of the Roundabout.

RALEIGH AND C.C.M. THREE-SPEED bicycles on terms. Robinson's 1307 Broad Street

MOTOR CYCLE, 250, BSA, 1948; ONE owner. Excellent condition; $185. E 3637. 456 Chester Avenue. Dick Travers.

EVERYTHING IN BICYCLE REPAIRS at Bernard Ltd., 1410 Douglas. G 5911

BICYCLES ALL SIZES, AND REPAIRing. Aaronson's, 585 Johnson Street.

MAN'S RALEIGH BICYCLE, GOOD condition, $27.50. E 1409.

LARGE CIRCULATING HEATER, USED two months; snap. Phone B 1757.

Low-Priced Transportation Specials
Five Autocycles, late models, popular makes at each $100 or offers.
Several other specials in overstocked models. New B.S.A.'s, Triumphs, Francis Barnett, etc., in stock.

Les Blow's Motorcycle Sales
G 7843 2647 DOUGLAS ST.

USED MOTORCYCLES
From a lightweight to a heavyweight you can find the right bike at

Brooklands Motorcycle Sales
& SERVICE LTD
EASY TERMS — FREE INSTRUCTIONS
Harley-Davidson, B.S.A., Francis Barnett, N.S.U.
937 FORT STREET E 5926

28l STOVES and FURNACES

WE SELL, INSTALL AND SERVICE Quaker and Faucett oil ranges, range burners, electric and gas hot water tanks. Eagle Sales, Heating, Home Appliances, 1016 Fort Street B 3923.

CONVERT YOUR PRESENT RANGE TO Cyclos. Complete installation including gravity system only $159.50 at C. Tayler Home Appliance Co., 1436 Government Street at Cormorant. E 3281

FAWCETT MAYWOOD WHITE ENAMEL Cyclos oil range, like new. Will sacrifice. Can be seen by appointment. Phone B 0072.

ALL NEW ZENITH OIL KING RANGE with Cyclos oil burner installed; $289. Trade in your old range. HUMBER BROS. FURNITURE. E 2111.

CLARE JEWEL CYCLOS OIL RANGE, complete with stand and drums. Also hot-water tank. Reasonable. 1738 Kings Road, after 4 p.m.

CREAM ENAMEL McCLARY RANGE with warming closet and waterfront, $52.50. Carter's Stove Store, 820 Fort. E 3511.

FURNACE REPAIRING AND INSTALLAtion, air conditioning. Free estimates. Hugh Neuman G 2008

T. HALLAM & SON
Furnace and Repairs
739 Cormorant Street B 8342

McCLARY FURNACES, AIR CONDItioning repairs. Model Sheet Metal, 201 Douglas Street E 7915

RENOWN OIL STOVE, STAND AND two barrels, oil lines; $100. B 0259.

TELEVISION PROGRAMS
PACIFIC DAYLIGHT SAVING TIME

Tuesday, September 22

KING—TV—CHANNEL 5

6.30	Sheriff Tex
6.55	Weatherman
7.00	Early Edition
7.15	Prof. George Taylor
7.30	To Be Announced
7.50	50-Yard Line
8.00	Washington vs. Colorado
8.30	Amos 'n' Andy
9.00	Favorite Story
9.30	Beulah
10.00	Who Said That
10.30	Chevron Theatre
11.00	World Today
11.15	Eddie Arnold
11.30	Big Story
12.00	Fireside Theatre
12.30	Talent Patrol
1.00	Nightcap Final

KTNT-TV CHANNEL 11

6.30	Doug Edwards and News
6.45	What's Your Trouble
7.00	Film Feature
7.30	KTNT News
7.45	Jane Froman Show
8.00	Blind Date
8.30	Ramar of the Jungle
9.00	Times Square Playhouse
9.30	Story Theatre
10.00	This Is Show Business
10.30	Suspense
11.00	Danger
11.30	The Late Show
1.00	Sign Off

Wednesday, Sept. 233

KING—TV—CHANNEL 5

11.45	News
11.50	Bill Moshier—Farm Summary
11.55	You Are What You Eat
12.00	Ding Dong School
12.30	Welcome Travelers
1.00	On Your Account
1.30	Glamour Girl
2.00	"Exhiled to Shanghai," Wallace Ford, June Travis
3.00	King's Community Workshop
3.30	King's Queen
4.15	Vanity Views
4.30	King's Kamera
5.30	Market Magic
5.45	News Adventures for Young America
6.00	Kit Carson

Wednesday, Sept. 233

KTNT-TV CHANNEL 11

11.25	News and Previews
11.30	House Party
11.45	House Party
12.00	The Big Layoff
12.30	Double or Nothing
1.00	Home Show
2.00	Channel 11 Matinee ("Kentucky Carnival")
3.30	Bride and Groom
3.00	Strike It Rich
3.45	Circle 11 Ranch
4.00	Arthur Godfrey
4.15	Arthur Godfrey
4.30	Garry Moore Show
4.45	Garry Moore Show
5.00	Tunes and Topics
5.15	Feminine Touch
5.30	Captain Video
6.00	Dandy Time

Tuesday, Sept. 22

CHANNEL 12
KVOS-TV BELLINGHAM

7.35	Adventure Time
7.55	Crusader Rabbit (cartoon)
8.00	News
8.15	Film Parade
8.30	Wild Bill Hickok
9.00	Jackson and Jill
9.30	Candlelight Theatre

28l STOVES and FURNACES

BARGAINS IN USED HEATING EQUIPment, hot water boilers, furnaces and stokers. Call G 9391.

WOOD AND COAL CIRCULATING heater, excellent condition. B 8881

THERMAL DE LUXE AUTOMATIC COAL stoker. Phone G 2895, after 6.30 p.m.

FLETCHER HEATING SUPPLIES
2020 Douglas Street E 8913

WANTED: 20-INCH HOT-AIR STEEL furnace. E 6267.

28n GARDENS and SUPPLIES

TOP SOIL, PEAT SOIL, MANURE, rock, gravel, mushroom compost. Manure by the sack. Colquitz 380-X.

COLOR AND CONCRETE CO.
522 Island Highway. Belmont 18-W

MIXED WHEAT AND VETCH SEED. Phone Keating 95 R.

TOP SOIL FOR SALE—PHONE DICK Rant. G 0711.

EVERYTHING FOR THE GARDENER AT BUTLER BROS.
Make one of these two Saanich stores your headquarters for
GARDEN TOOLS and EQUIPMENT
INSECTICIDES
FERTILIZER
BUTLER BROS.
Quadra at Cloverdale E 6911
Keating Crossroad Keating 90

28o FARM IMPLEMENTS

GOOD BUYS IN USED FARM EQUIPment—1 only 26" rototiller, $325; 1 only M.E. rototiller, $250; 1 only Gem rotovator, $550; 1 only Farmal A tractor and plow, $875, overhauled; 1 only Oliver tractor and industrial loader, $1,250; 1 only Massey-Harris double plow, $150; 1 only Dearborn double plow, $185; 1 only One-Way plow and seeder, $325.
NATIONAL MOTORS, TRACTOR DIVISION
2312 Douglas Street G 3922

BEATTY SHALLOW WELL PUMP; PRESsure tank and some pipe, $100. Colquitz 274-B.

GIBSON TRACTOR AND IMPLEMENTS. Excellent condition, $400. Colquitz 322-R.

IF IT'S JOHN DEERE IT'S THE BEST.

3 LATE-MODEL TRACTORS
1 CUB
1 SUPER "A"
1 FORD MAJOR
1 HAMMERMILL

MOONEY & SONS
937 VIEW STREET E 4171

DAVID BROWN TRACTOR
The outstanding 2-3 plow tractor, with the extra 25% of Power and Weight in reserve when you need it.

GARDEN HOUSE
East Saanich Road, Elk Lake, Royal Oak
Phone Colquitz 216T

28x MISCELLANEOUS FOR SALE

BEAUTY PARLOR EQUIPMENT AND supplies at reduced prices. New Rilling dryer and used Rilling dryer, mirrors, show cases, pin-up lamps. Apply evenings 7 to 9, Suite 15, 635 Fort Street or phone Beacon 7812 for appointment.

28x MISCELLANEOUS FOR SALE

WE'LL GIVE YOU $25
Trade-in allowance for your old hot-water tank on the purchase of a new Norelco automatic hot water storage tank. Regular $159.50.
DELTA ELECTRIC
714 Cormorant Street G 7416

SEVEN-PIECE DINETTE SUITE, $75; one Westinghouse washing machine, $40; one complete double walnut bed, $29. 1360 Queensbury Avenue, off end Epsom Drive.

FOR QUICK, ECONOMICAL HEAT, TRY the new portable Valor oil heater. Operates for only ½ cent per hour. Only $32.50. C. Tayler Home Appliance Co., 1438 Government Street. E 3281

MODEL 1144 MOFFAT DE LUXE AUTOmatic electric range with matching Moffat garbage burner, only one year old; new price, $485. Will sell both for $300, or near offer, 2137 Central Avenue.

LET US ADVERTISE AND SELL FOR you, $1 service charge. The Shopping Center and Rentals, 633A Johnson Street, B 2414.

BARGAIN—ELECTRIC PORTABLE SEWing machine, reverse stitch, as new; $65. Unlined floral drapes, 68", $8. B 3914.

PICTURE BY MELLY DRUMMOND, "The Caribou Trail," and "Thompson River," also Renaissance lace cloth, hand-made, large, with runner. G 6038.

LEONARD REFRIGERATOR, GOOD condition; $195. Also Beatty washer with pump, only six months old; $175. Terms arranged. E 1625.

SEE OUR NEW SHIPMENT OF SQUARE and oblong planter bowls set in brass fretwork stands. Carol Ann China Shop, 835 Fort. B 2733.

USED KELVINATOR REFRIGERATOR
Small size, good condition, $85
MAIS ELECTRIC SERVICE
1821 Cook Street B 4131

CHOICE BARTLETT PEARS, $1 BOX; pick your own. Bring containers. 3800 Nancy Hanks St., off Cedar Hill Crossroad. Near Mount Tolmie.

LOOK! LOOK!
See our big reduction in shortie coats. Lady Elizabeth Shoppe 833½ Fort Street.

FOR ELECTRIC SHAVER REPAIRS SEE those that know. The Shaver Shop, 1010 Broad Street. E 0051

FOR RAINBIRD SPRINKLERS SEE Power Mower Sales and Service 712 Humboldt Street B 6513

QUONSETT HUT, 18x24, IN PERFECT condition. Phone, days, G 5511; nights, B 4147.

STEWART - WARNER REFRIGERATOR in good working order and excellent exterior condition; $90. B 6091.

A READY MARKET
FOR WHAT YOU HAVE TO SELL
MAYNARD'S AUCTIONEERS G 5921

COMPLETE SUPPLIES FOR COPPER tooling. Hobbies and Crafts, 741 View Street. E 7832.

BARGAINS
Frigidaire refrigerators, all sizes; Easy-Spin dry washers. E 8693

MANURE PULVERIZED DUCK GUANO, 60c sack, $3 minimum, delivered. Duck Farm. Phone Sidney 180.

USED SEWING MACHINES — LARGE selection, all good condition. Elna Sales & Service, 888 Fort Street. E 6313

STOVES AND HEATERS AT LOWEST prices now. Reliable Used Furniture, 541 Johnson Street. E 6714

SEE THE NEW LEAF SWEEPERS AT Power Mowers Sales & Co., 712 Humboldt. Available for immediate delivery.

TELEVISION LAMPS FOR SALE
IRA BECKER SAW SHOP
612 Cormorant Street G 8742

FAWCETT OIL HEATER AND ALL equipment. Good condition. 1433 Stanley.

WE FIX RADIOS AND TV IN YOUR own home, day or evening. Home Radio and TV Service, B 1831 or B 2359.

AMERICAN FLYER TRAIN, FULL PASsenger set and rails, complete, transformer; like new; $40. B 6376.

FOLDING BUGGY, GENDRON PRAM, de luxe model, very good stroller. B 0633.

CHILD'S DESK, NEW, UNPAINTED, smart design; $15. E 7389.

FOR RUBBER STAMPS DIGGON'S

FOR PICTURE FRAMING ... DIGGON'S

28x MISCELLANEOUS FOR SALE

CLEAN-UP SERVICE DUMP TRUCK two men G 9421

ELECTRIC, HAND-TREADLE SEWING machines (used). Taylor's, 816 Fort.

NEW YOUTH BED WITH SPRING; $15. E 0689 after 6 p.m.

FROM - FACTORY - TO - YOU PRICES. Haida Paint Mfg. Co., Ltd., 1302 Wharf.

CABINET MAKING—VARIETY WOOD Products 1612 Oak Bay Avenue. G 1833.

OIL CIRCULATING HEATER, GOOD condition; $45. 315 Henry Street.

WHITE ENAMEL OIL RANGE; NINE-foot stand, can be made lower. B 8946.

PHONE B 7622, GOOD USED VACUUM cleaners, guaranteed for one year.

GAS RADIANT HEATER, LIKE NEW, $20. 2924 Qu'Appelle. E 1675.

TWO CORDS BONE-DRY FIR WOOD, reasonable. B 6568.

APPLES AND PEARS FOR SALE. Bring own containers. E 0396.

FINE PRUNE PLUMS, 5c LB. PICK your own. 1597 Earlston.

12 - GAUGE DOUBLE - BARREL FOX shotgun, good condition. E 8041.

CREAM ENAMEL FAWCETT SAWDUST range, Major hopper. G 4674.

BEAUTIFUL WILLIS PIANO IN EXCELlent condition; $498. B 1995 and E 2977.

MODEL "A" FORD MOTOR FOR SALE. Best offer. 3419 Veteran Avenue.

GARAGE FOR SALE; $160 OR NEAR offer. 468 Beach Drive. E 2403.

MAJOR SAWDUST BURNER HOPPER for stove, new condition. E 3391.

Mc & Mc
APPLIANCE SPECIALS WANTED

50 USED REFRIGERATORS
To Be Used for
RENTAL BOXES
What Have You?

Special Trade-In Allowance!
No Down Payment!
YOU CAN SAVE UP TO $100.00
During Our Great
Radio-Combination CLEARANCE SALE

THREE BIG NAMES TO CHOOSE FROM. Here's what you get! Three-speed record player, 10 or 12-inch speaker . . . and

High Trade-In Allowance ON YOUR PRESENT SET

NO DOWN PAYMENT!
USE YOUR OLD RADIO AS A DOWN PAYMENT ON A COMPLETE INSTALLATION AND SERVICE

SPARTON TV SET
17" and 21" Screens for Clearer Pictures, Better Performance

PROMPT ATTENTION!
WIDE SELECTION!
BETTER SERVICE!

Main Floor
Mc & Mc
1400 Government Street G 1111

SALE CAR HEATERS
Mammoth model, fits practically all cars and trucks. Complete with switch, couplings, hose, etc.
Reg. $40.00
NOW ONLY $29.50
(Limited Quantity)
Hardware Department, Main Floor
McLennan, McFeely & Prior
GOVERNMENT ST.

FIRESIDE SETS
INCLUDING STAND, POKER, TONGS, BRUSH AND SHOVEL. THESE ARE DAMAGED BUT GOOD VALUE.
$4.98
CAPITAL SUPPLY CO.
"Your Surplus Centre"
1501 Government G 2713

28x MISCELLANEOUS FOR SALE

VACUUM CLEANERS
RECONDITIONED AND GUARANTEED
ALL MAKES—ALL PRICES
A. B. C. ELECTRIC
807 FORT STREET G 3113

28m MACHINERY

FOR RENT, COMPRESSOR, ROCK drills, concrete breakers, I.E.L. chain saws, cement mixers, pumps, wheelbarrows. A. Becker, G 6414, 2981 Tillicum Road.

RENT-A-TOOL
3168 Shelbourne B 2214

NOW ON DISPLAY
OREGON CITY, OREGON
$1,733,500
INVENTORY OF CONSTRUCTION — SHOP LOGGING — TRUCKING OFFICE AND MISCELLANEOUS
EQUIPMENT
TO BE SOLD
or
GIVEN AWAY
at
PUBLIC AUCTION
for
INTER-CITY EQUIP. CO.
Oregon City, Oregon
and other Oregon contractors
FOLLOW THE SIGNS
10 Miles South of Portland
Quitting Business!
Two Eciting Days
FRIDAY, Sept. 25
SATURDAY, Sept. 26
Sale Begins at 10 A.M. Each Day

23 crawler and ruck-mounted cranes, shovels and draglines, mostly late model, some near NEW; 75 crawler and rubber-tired tractors, all makes, some NEW, many with attachments, many with front end loaders, also Harris Power Horses, Tournapulls and other motor scrapers; 45 trailers, including lowboys, platform tilt top, floats and logging types, some NEW; 15 motor graders, late models, including Cat. Tandem Diesels; attachments. NEW NW25 shovel fronts, many other popular booms, backhoes and shovel fronts; power units, including Int'l and Cat., some NEW; 10 wagon drills, some near NEW; buckets, all types and sizes; compressors, some NEW, 105 cfm to 500 cfm, stationary and portable; concrete and ashphalt equipment; paving breakers; air-hammers; rollers; 12 like NEW fork-lift trucks, Hyster, Clark and others; 200 tons BRAND NEW parts for crawler tractors, trucks, motor graders, including Int'l, A-C, LeTourneau, Ford, GMC; six lumber carriers, Ross and others; rock drills; 10 tons NEW, uncrated Timken rock bits; Diesel engines, NEW and used; 12 NEW Chrysler industrial engines; 50 gasoline motors, including NEW Continental Red Seal and NEW Continental air-cooled; 30 NEW electric motors from 3 h.p. to 75 h.p.; generator sets, some NEW, large and small; light plants, some NEW; welders, some NEW; rock crushers; vibrating screens; batchers; hoppers; logging blocks; logging arches; NEW Athey tracks; yarders; logging donkeys; fire fighting outfits; hoists; pulleys; NEW pumps, still in crates; winches, all makes and sizes; 12 machine shop lathes, large and small; 15 shop drill presses; hydraulic press; four NEW traveling shop chain hoists with frames; 60 used and NEW late-model trucks and truck tractors; Jeeps; half-tracks; 15 NEW Brown-Lipe transmissions, uncrated; 100 NEW truck and tractor tires; miscellaneous shop equipment; two late model Cadillacs; large quantity NEW plumbing and pipe fittings; office equipment; choice real estate; and many more desirous items too numerous to mention.

60 DAYS TO PAY!
With 25% deposit, cash, certified or cashier's cheque. Personal or company cheques accepted only when accompanied by bank letter.

INSPECT IN ADVANCE
Over 500 items to liquidate. Sale will be held inside.
Descriptive, detailed catalogues furnished to all buyers at display grounds or mailed upon request.
SALE ARRANGED BY
ROSS & ROSS
INTERNATIONAL AUCTIONEERS
WOODALE BUILDING
WHITTIER 8586
MINNEAPOLIS 16, MINNESOTA

B.G.H. CLETRAC
WITH HOLT BLADE $2,795
Peden, Goodman & McKenzie
"Where You Buy Better For Less"
507 CORMORANT STREET B 7611

29 MISCELLANEOUS WANTED

ENLARGER WITH DISTORTION CONtrol, dark room accessories. Box 1083, Victoria Press.

29 WANTED MISCELLANEOUS

FURNITURE WANTED
We pay the highest possible prices for your surplus used furniture and we pay all trucking costs. You get your cheque before your furniture leaves your home and positively no obligation if you are not satisfied with our appraisal. In view of the fact that from time to time we do have people attempt to sell us furniture that is no fully paid for or on which they have signed liens or mortgages; it is only fair and good business practice to state that in all cases of doubt we do check up to establish rightful ownership. —Thanks folks.
WALLY GRAY'S USED FURNITURE
617 - 619 Johnson B 1631

A DOLLAR LISTS THE ARTICLE YOU have for sale until sold. Listing in the window at 633A Johnson Street of furnishings, etc., people are wating to buy. B 2414.

TRY IT AT
MAYNARD'S AUCTIONEERS
G 5921

SLIP COVERS FOR LARGE SIZE chesterfield and two large matching chairs. Colquitz 148W.

ISLAND JUNK — WE WANT YOUR rags, beer bottles, tools, iron, useful things. E 0343. Town, country.

OLD BICYCLES AND PARTS ARE worth money at 585 Johnson Street.

WANTED — USED FURNITURE. Holland Bros. & Company. Empire 0913.

ANYTHING IN TOOLS, TRUNKS, SUITcases. Highest price paid. G 6634.

ARMY OFFICER'S BRITISH WARM. Box 1149, Victoria Press.

WILL STORE PIANO. WILL TAKE good care of same. B 6568.

WANTED — FACTORY - BUILT HOUSE trailer. Box 1175, Victoria Press.

WANTED
Good Used Furniture
HUB FURNITURE CO.
713 JOHNSON STREET G 6425

31a POULTRY, HATCHING EGGS, ETC.

"THE CHICKS WHICH GIVE RESULTS" —New Hampshire broiler chicks. Pullets of various ages and breeds. Write for particulars and prices and remember, "It's Results That Count."
RUMP & SENDALL LTD.
Langley Prairie, B.C.
J. L. Lang, Vancouver Island Representative, 3976 Bracfoot Road. Albion 311G.

YEAR-OLD LAYING HENS, HAMPSHIRE and Sussex cross. Apply 5280 Cadboro Bay Road.

Bolivar Skookum Chicks
All popular breeds, crosses and Broiler Chicks. Write for our 1953 reduced prices and educational literature. Forty-one years of continuous service in your assurance of top quality and courteous service. Satisfaction guaranteed.
BOLIVAR HATCHERIES LTD.
Box 860, New Westminster, B.C.

31f DOGS

BUCKERFIELD'S
"Food for Champions"
The "All-in-One" Dog Meal

31l CAGE BIRDS and AVIARIES

BABY BUDGIES, SPECIAL VARIETIES. B 2236.

BABY BUDGIES, $3.50 EACH. WILL deliver. B 6210 or Colquitz 261-R.

31x MISCELLANEOUS LIVESTOCK

ONE ACRE OF STANDING CORN stalk at $10. Keating 13Q.

GOOD HINDQUARTERS BEEF. GOOD for lockers. Sell reasonable. E 9005.

34 HOTELS

ABERDEEN HOTEL
This hotel has just been redecorated, ideal for business people. Attractive rates, secluded garden. Close to town. Phone G 3742.

CLEN COURT HOTEL
CLEAN, COMFORTABLE, QUIET SURROUNDINGS; WEEKLY RATES, $5 AND UP. BLANSHARD AND HUMBOLDT. G 0129.

THE GLENSHIEL, 606 DOUGLAS — A residential hotel providing every comfort for elderly people. E 4164.

TWIN CEDARS TOURIST APARTMENTS, close to beach. E 5411.

RITZ HOTEL, 710 FORT ST.
FURNISHED APARTMENTS AND ROOMS — E 1021
Elevator Service Permanent or Transient

35 ROOM and BOARD

JAMES BAY HOTEL
A year-round low weekly rate for permanent guests with or without meals. Hot and cold water and telephone in every room. Television entertainment. Room with meals as low as $22.50 per week. A limited number of vacancies available September 1. 270 Government Street. G 7151

GOOD ROOM AND BREAKFAST OR meals arranged business person preferred but not essential. 1477 Fairfield Road, E 6684.

THE GUEST HOUSE HOTEL
Sleeping rooms, board accommodation. Under new management.
E 5254. 1052 Newport Ave.

QUIET, CHRISTIAN HOME CONVENIently located, will welcome two young men or two girls, share comfortable room or singly. Box 1177, Victoria Press.

ROOM AND BOARD, CLOSE TO TOWN. Home privileges and home-made bread. E 8172.

CRAIGMYLE, 1037 CRAIGDARROCH. Business persons, single, share. G 8457.

LARGE ROOM, 10 MINUTES WALK city, quiet, excellent meals. B 4933.

EXCELLENT ACCOMMODATION FOR gent only. 1120 McClure.

ROOM AND BOARD FOR YOUNG MAN. E 3416.

ROOM AND BOARD FOR WORKING man, close in. E 3875.

36 ROOM and BOARD WANTED

ELDERLY LADY REQUIRES BED-sitting room by October 15. Would prefer in retired nurses' home where smallest amount of help would be available. Box 1193, Victoria Press.

BUSINESS MOTHER AND FIVE-YEAR-old boy require room and board with care for child during day while mother works. E 7719.

LIVING ACCOMMODATION, PRIVATE home, business man or woman, single or double. Board optional. G 2479, mornings.

BY OCTOBER 1, BUSINESS GIRL, Victoria born, private bathroom preferred. Box 1069, Victoria Press.

37 ROOMS TO RENT FURNISHED

SUPERIOR TYPE BED-SITTING ROOM, well furnished, separate kitchen, everything supplied. Especially arranged for business or professional women only. Quiet, secluded. E 3085.

TWO ROOMS UNFURNISHED OR FURnished, kitchen, sink and gas stove. G 5902.

COMFORTABLE NEWLY DECORATED sleeping room, separate kitchen, central. E 0350.

SELECT SLEEPING ROOMS, PRIVATE home. Garage. G 6273.

BRIGHT COMFORTABLE ROOM, BUSIness man, $6.50 week. Garage. G 7442.

FIRST-CLASS BED-SITTING ROOM, kitchen, Fairfield, business lady. E 7966.

38 HOUSEKEEPING ROOMS TO RENT, FURNISHED

ONE ROOM, ELECTRIC RANGE, VENEtian blinds, immediate possession, close in; 2809 Nanaimo Street. B 3750.

SOUTH FAIRFIELD, NEAR SEA, LARGE bedsitting room with kitchenette; suit business lady. E 2917.

BED-SITTING ROOM AND KITCHENette, newly decorated. Suitable one person, lady preferred. G 4489.

WIMBLEDON HOUSE
844 Cook Street G 2632

CLEAN, HOUSEKEEPING ROOM—2663 Blanshard Street.

LIGHT HOUSEKEEPING ROOM AVAILable October 1; $25 a month. B 1494.

SMALL HOUSEKEEPING ROOM WITH hot plate, walking distance. E 1616.

CLEAN BED-SITTING ROOM, BEDding, dishes, garage. G 4742.

LARGE BED-SITTING ROOM WITH kitchenette. B 5782, 1147 Hilda.

HOUSEKEEPING ROOM. G 0361.

40 FLATS and APARTMENTS TO RENT, FURNISHED

TWO-ROOM SUITE WITH BALCONY, $35. 1606 Bay Street. B 3510.

40 FLATS and APARTMENTS TO RENT, FURNISHED

TWO - ROOM APARTMENT BED-sitting room, large kitchen, private bath and entrance, all utilities included. Business people preferred. Rent $55. Apply No. 6, 232 Island Highway. View Royal.

TWO ROOMS WITH PANTRY, HEAT and light provided, close to Beacon Hill Park and town. E 5351.

THREE ROOMS RANGETTE AND WOOD stove, partly furnished, all included, $42.50. No children. 593 John Street.

$60—WARM SUITE (BED-SITTING, kitchen and private bath), gas, etc., inclusive. Adults. 516 Michigan Street.

TWO-ROOM SUITE, WITH KITCHENette. Everything found. Business people. G 5110.

TWO ROOMS, KITCHENETTE, USE OF bath, close Jubilee. Bus at door. B 4772.

BRIGHT AND CLEAN SUITE OF TWO furnished rooms, $40 per month. G 5744.

BACHELOR SUITE AVAILABLE OCTOber 1, self-contained. E 3663 after 5.

LOW WINTER RATES

At the San Sebastian and Victoria Courts, Gorge Road, two miles from the city centre on the bus route. Rates by week. Everything supplied except food, including maid service once a week. San Sebastian, E 9632; Victoria Court, G 6262.

Edgewater Auto Court

Winter rates in effect, one and two bedroom cottages central heating. Bus stops at door. Phone Belmont 69.

40a FLATS and APARTMENTS TO RENT, UNFURNISHED

NEW APARTMENT BLOCK AT THE corner of Southgate and Vancouver Street will be available for occupancy November 1. Comprises seven ultra-modern one-bedroom suites with all the latest features of good apartment living. Ask for Mr. Eede for details. Hagar & Swayne Limited. G 0531.

SELF - CONTAINED THREE - ROOM suite, and a bachelor suite, with cabinet kitchens electric stove and fridge, heat and hot water supplied. Pembroke bathroom, walking distance to town. Phone for appointment. G 4534.

THREE ROOMS, GAS RANGE, LIGHT, heat, automatic hot water included; near Fernwood and Haultain. Prefer business couple, nurses or two business girls; $42 per month. G 4913.

DE LUXE MODERN TWO-BEDROOM self-contained apartment, electric stove, fridge, adults. $100. E 8989 after 5.30 p.m. Vacant October 1.

VERY ATTRACTIVE ONE-BEDROOM apartment, choice location facing Beacon Hill Park, $85. E 4728 for full particulars.

SELF - CONTAINED THREE - ROOM apartment, private entrance, garage, business people preferred. Apply No. 6, 232 Island Highway, View Royal.

THREE - ROOM SELF - CONTAINED suite (upper), fully modern, warm and quiet. In Fairfield. Walking distance. E 2968.

NICE THREE-ROOM SUITE WITH fireplace and sea view. Hot water. Adults only. $45 per month. 39 Lewis Street.

LOVELY FIVE-ROOM APARTMENT, electric stove and fridg, close to town and park and bus. Phone B 3362.

PARTLY FURNISHED TWO-ROOM suite, all electric. Suitable business couple. E 5555.

FOUR-ROOM UPPER DUPLEX WITH bath, walking distance to town. $50 monthly. B 6825.

LOVELY 3-ROOM SUITE AT 412 Dallas Road. Sea view. E 6549.

QUIET DOWNTOWN THREE - ROOM suite, Dover Apartments. B 2774.

OCTOBER 1, THREE-ROOM SELF-CONtained suite. 603 Wilson. Adults.

NEEDING A FLAT OR HOUSE? SEE Rentals Unlimited, 1216 Broad. B 3544.

42a HOUSES TO RENT, UNFURNISHED

GENTLEMAN'S ESTATE, WITH MAGnificent view of sea and mountains, approximately ten miles from town. Four bedrooms, two bathrooms, living-room, dining-room, den, rumpus room, maid's room. Wall-to-wall carpets in main rooms. Oil-O-Matic heating. References required. Immediate possession. Rent $125 per month. Please ask for Mr Speed, Rithet Consolidated. B 4251.

SEAFRONT — FOUR - ROOM HOUSE with fireplace, full plumbing, no electricity. Has garden, stream, woods, Bowser district. Apply Pam Baker, Box 103, Alert Bay.

42b HOUSES TO RENT, FURNISHED OR UNFURNISHED

ALERT SERVICE TRANSFER CO LTD When moving call us for fast, reliable service anywhere in B.C. Safe moving is our motto. E 4101 F 3569 149 Broughton Street

LET JEEVES BROS. MOVING AND storage handle the job. Local and long distance moves. E 9832.

43b HOUSES WANTED TO RENT, FURNISHED OR UNFURNISHED

SMALL DUPLEX BY WORKING couple, close in for November 1. Box 1654, Victoria Press.

44 HALLS, STORES and OFFICES TO RENT

FOR RENT—NEW OFFICE SUITES overlooking Yates and Douglas. Apply 650A Yates Street, Suite 5, or phone G 5111.

REAR BUILDING, 18 FEET BY 18 FEET Enquire, 719 View Street where located Rent $15 per month

CORNER STORE, IDEAL FOR GROCERY and meat market or chain store. Blanshard and Humboldt.

47 CARS FOR SALE

BARGAIN!
PRIVATELY-OWNED CAR

Owner has been supplied with a car by his employer and thereby has no use for his 1947 Chevrolet de luxe sedan. This car is in immaculate condition inside and out. Tires good, mechanically sound. This car must be seen to be appreciated at the price of $1,000. Phone G 8989.

1953 CHEVROLET BEL-AIR, VERY LOW mileage. Will accept trade.
1950 Chevrolet Sedan, two tone, very clean ... $1,495
1941 Chevrolet Coach—Best buy in town ... $495
1939 Ford Customized Coupe, only $295
1946 Austin Salon, a steal ... $395
CAPITOL AUTO SALES
2416 Douglas Street G 9723

THERE ARE NO BETTER BUYS IN town than at K-M Motors Ltd., 1107 Yates at Cook. Willys Jeeps, cars and trucks. Sales and Service. The new Aero Willys now as low as $2,336 (f.o.b. Victoria) Open evenings. B 5822.

1953 PONTIAC FOUR-DOOR SEDAN. This is a brand new car. Zero mileage, never been driven; $209 off new list price for cash. Phone J. G. McIntosh, barrister and solicitor: office E 2231; home E 3238.

1950 FIVE-PASSENGER CHEV. DE LUXE coupe—New condition, fully equipped, low mileage. Sacrifice $1,695 cash. Willing to trade in as part payment on house. 760 Topaz, daytime; evenings, 2650 Prior. G 2452 daytime; evenings, G 3457.

1952 MONARCH SEDAN, THIS LOVELY car is fully equipped, immaculate inside and out. Cost over $3,600. Will sacrifice. See this car at Causeway Service Station, 812 Wharf. G 3011.

'51 CHEVROLET 5-PASSENGER COUPE —Custom radio, seat covers, sun visor, chrome wheel discs, signal lights. In A-1 condition. Apply Shell Service, Cook and Fairfield.

MUST SACRIFICE 1949 WOLSLEY SEDAN WITH SUNSHINE ROOF. 28,000 MILES. PRIVATE SALE. $600. PHONE G 7594.

1953 PONTIAC DE LUXE FOUR-DOOR Sedan. Fully equipped, owner must sell, can be seen p.m. 927 Arcadia, Victoria West. (Terms).

1949 DODGE FOUR-DOOR SEDAN. THIS car is fully equipped, reconditioned motor. Robin-egg blue. No dealers. Terms can be arranged. B 0707.

1953 T.D. MODEL M.G. PERFECT CONdition. Bodywork cream, red upholstery. Only driven 3,000 miles. Price $1,625. Phone E 9516.

1815 DOUGLAS STREET—AUTO INSURance well written at low rates. Hawkes Foster Ltd (Harry Foster manager) Day or night B 2107

CENTRAL AUTO SALES
The workingman's car lot. 848 Johnson to Pandora. List your car with us. B 6810.

'48 PLYMOUTH SPECIAL DE LUXE—New tires, custom radio and heater. Very nice condition. $1,150. Terms can be arranged. G 6524.

1949 STUDEBAKER GREEN STARlight Coupe, over drive, air conditioner, slip covers. Excellent condition. G 6449.

1946 AUSTIN 8, A REALLY CLEAN CAR. Priced for quick sale. Apply Phone Belmont 299G.

47 CARS FOR SALE

1950 OLDSMOBILE HYDROMATIC SIX. Original owner beautiful condition. Terms. G 8872.

1940 PLYMOUTH COUPE, ORIGINAL owner; radio and heater; good condition, $695. Terms. B 1981.

1938 PACKARD "8" CLUB COUPE DE luxe, heater, tip-top condition, good whitewalls. E 9258.

LATE 1950 AUSTIN A-40, HEATER, good condition, $850. Airman owner posted overseas. Colquitz 330M.

1947 MERCURY TUDOR SEDAN, $895, or trade 1930-35 car. 822 Simcoe, evenings.

1949 VANGUARD, RADIO, AIR CONDItioned, reasonable. Must be sold. E 0384. 2645 Wark Street.

1946 MERCURY COUPE—DARK BLUE. Good condition, fully equipped. $950. E 1836 after 5 p.m.

FOR IMMEDIATE SALE—BRAND NEW 4-door Ford Mainline, heater, $2,150. Colquitz 302T.

'38 PACKARD CLUB COUPE DE LUXE —Heater, excellent condition, good white walls. $550. E 9258.

1940 CHEVROLET CLUB COUPE FOR quick sale. $700. Phil McQuade, E 4739 and E 5532.

1953 PLYMOUTH SUBURBAN STATION wagon, new condition throughout, low mileage. Phone Duncan 706 or 94L1.

1947 AUSTIN "10" SEDAN, 25,000 miles, $500. G 8475, evenings.

1936 CHEVROLET SEDAN, VERY GOOD condition. 2923 Qu'Appelle. E 7084.

1947 MORRIS "8" SEDAN, $450. GOOD condition. B 3750, evenings.

'51 MORRIS OXFORD, $1,250 OR nearest offer. No dealers. Albion 178.

SPEEDWAY AUTO SALES — G 7421
Terms, trades 848 Yates

PRINCESS AUTO SALES
839 JOHNSON STREET B 1061

PACIFIC AUTO SALES LTD.
1314 Quadra at Johnson B 3827

1950 OLDSMOBILE SIX CYLINDER. Best offer over $1,600. G 4247.

1939 STUDEBAKER CHAMPION SEDAN, $300. Colq. 274H.

'49 CHEV., R. AND H. WILL TAKE older car in trade. E 2309.

1950 FORD SEDAN—RADIO AND heater. $1,495. G 4290.

WE DEPEND UPON THE TRUTH

You take no chances when you buy your used car here! These dependable cars speak for themselves!

Specials for Three Days Only

1946 Pontiac Sedan—A real buy. Full price ... $795
1941 Hudson Sedan—Heater. See this one ... $495
1939 Hillman Minx Sedan—Cheap tranportation ... $395
1936 Packard Sedan—Heater. Full price ... $195
1936 Ford Sedan—Full price ... $150
1942 Chevrolet Sedan. Heater. Full price ... $595
1946 Chevrolet Sedan—Heater, in lovely condition. Down pament ... $399
1946 Monarch Town Sedan—Radio, heater. Down pament ... $399
1950 Standard Vanguard Sedan—Heater. Down pament ... $399
1952 Austin A-40 Sedan. Heater. Down payment ... $499
1953 Consul Sedan—Heater, 7,700 miles. Down payment ... $599
1947 Kaiser Sedan—Heater. Down payment ... $379
1949 Meteor De Luxe Sedan—Radio and heater. Down payment ... $499
1948 Pontiac Six-Passenger Coupe—Radio and heater. Down payment ... $469
1951 Pontiac Six-Passenger Coupe—Radio and heater. Down payment ... $699
1947 Buick Super Eight Convertible—Radio and heater, white wall tires, electric window lifters. Down payment ... $789
1948 Ford Half-Ton Pickup—Heater. Down payment ... $249
1947 Ford Half-Ton Panel—Nice condition. Down payment ... $329
1952 Dodge Half-Ton Pickup. Down payment ... $567
1942 Dodge Station Wagon—Two-Tone paint. Down payment ... $249

Specials on Our No. 2 Lot
1900 DOUGLAS STREET

1948 Dodge Sedan—Full price ... $895
1941 Buick Sedan—Full price ... $495
1948 Chevrolet Coach—Full price ... $1195
1947 Austin Panel—Full price ... $495
1936 Ford Sedan—Full price ... $150

See These and Many More At Our Three Locations

1033 Yates Street—G 7196
1061 Yates at Cook—G 7196
1900 Douglas Street—G 5813

One Block From The Bay

J. M. WOOD MOTORS

Your Dodge and De Soto Car and Dodge Truck Dealer

MORE FOR YOUR MONEY

WHY PAY MORE? CHECK THE PRICE TAGS THEN CHECK THE CAR. YOU CAN PUT YOUR CONFIDENCE IN THOMAS PLIMLEY LTD.

Look At This Bargain

1949 METEOR DE LUXE COUPE. Very nice condition, heater. Full price ... $1095
1939 CHEVROLET SEDAN. Prices are down. Compare this value. Full price ... $395
1937 PLYMOUTH SEDAN. Four new tires. Full price ... $345
1949 ANGLIA COACH. Fine little car with rock bottom economy. Full price ... $495
1946 FORD SEDAN. Prewar price on a postwar car. Full price ... $799
1938 HILLMAN SEDAN. Good motor. Full price ... $295

OPEN EVENINGS

You can put your confidence in

Thomas Plimley LTD.
Est. 1893
G 7161 1010 Yates St.

VICTORIA SUPER SERVICE LTD.

MORRIS AND NASH DEALERS
GUARANTEED USED CARS
Blanshard at Johnson G 4934

47 CARS FOR SALE

OPPORTUNITY KNOCKING ON YOUR DOOR NOW

NEVER BEFORE SUCH VALUES IN USED CARS AND TRUCKS!!!

OPEN 'TIL TEN

DEAL NOW AND SAVE

HERE ARE SOME EXAMPLES OF THE OUTSTANDING BUYS NOW AVAILABLE AT DAVIS MOTORS' SELLING OUT USED CAR SALE

TODAY IS YOUR GOLDEN OPPORTUNITY TO BUY A GOOD USED CAR AT A TREMENDOUS SAVING. LOW PRICES HAVE BEEN CUT UP TO $500

1951 Buick Four-Door Sedan
Dynaflow, radio, heater, turn indicators, white wall tires; two-tone paint. Buick performance and prestige, at an all-time low cost
$2393

TOP QUALITY ENGLISH CARS MUST GO BY MIDNIGHT

1950 Hillman
Top condition
$999

Something to dream about
But you must wake up
To buy it

1950 Vanguard Four-Door Sedan
Air-conditioning heater
$999

1951 Oldsmobile "98" Sedan
Hydramatic, radio, heater, metallic green finish, white wall tires, turn signals. Truly the clearance of a lifetime.
$2494

1952 Austin Sedan
Somerset
4000 miles from new
Enough said
$1393

1950 Pontiac Two-Door Sedan
Radio, heater, white wall tires
$1494

1950 Austin Station Wagon
You can't beat this
$797

1952 Austin Panel
$893

Chevrolet Aero Sedan
1948 model, dark green
A good-running car
Value $1450
Today
$1099

1948 Willys Panel
$797

1940 Hudson Sedan
A fine looking car
Drive away for
$333

1946 Pontiac Sedan
Heater.
$999

1937 Chevrolet Sedan
Valves ground
New paint job
Lucky for you
$444

1950 Pontiac Sedan
Radio, heater
Whitewall tires
Was $1895. Today only
$1494

1947 Ford ½-Ton Panel
$696

1947 Chevrolet Four-Door Sedan
Radio, heater
$1199

1947 Studebaker ½-Ton Pickup
$696

SELLING OUT AT USED CARS AT BIG SAVINGS

PRICES LOW LOW LOW

VALUES HIGH HIGH HIGH

REMEMBER OPEN UNTIL TEN TONIGHT

MAKE AN OFFER AND YOU'LL MAKE A DEAL

DAVIS MOTORS

QUADRA STREET AT FORT AND VIEW

47 CARS FOR SALE

WILSON MOTORS

TOP GUARANTEE BOTTOM PRICES

Look Here: $2994 to $3995

'51 CHRYSLER NEW YORKER with power steering, big V-8 motor, fluid-matic drive, custom radio and heater, whitewall tires, blue upholstery.

'51 OLDSMOBILE "98" SEDAN, hydramatic, custom radio and heater, fully recondition. O.K. guaranteed of course.

'52 BUICK SEDAN, Nile green, custom radio and heater, whitewall tires, carefully driven, like new.

EVERYBODY WINS AT WILSON'S
With Values Like These

'52 CHEVROLET SEDAN, Powerglide, radio and heater ... $2426
'51 BUICK SEDAN, radio and heater ... $2342
'50 OLDSMOBILE SEDAN, "88" Hydramatic, radio and heater ... $2297
'47 CADILLAC SEDAN ... $2159
'50 MONARCH SEDAN, radio and heater ... $1895
'50 PONTIAC 2-DOOR, heater ... $1795
'51 FORD 2-DOOR, Custom, radio and heater ... $1796
'51 CHEVROLET SEDAN, heater ... $1695
'48 CHRYSLER SEDAN, WINDSOR, radio and heater ... $1695
'51 CHEVROLET 2-DOOR, heater ... $1663
'50 CHEVROLET COUPE ... $1616
'49 MERCURY SEDAN ... $1616
'49 PONTIAC COUPE, 5-passenger, heater ... $1595
'48 OLDSMOBILE SEDAN, Hydramatic, radio and heater ... $1548
'50 CHEVROLET SEDAN, heater ... $1545
'49 PLYMOUTH COUPE ... $1526
'47 PACKARD SEDAN ... $1397
'49 MERCURY SEDAN ... $1391
'48 OLDSMOBILE 2-DOOR, Hydramatic, radio and heater ... $1395
'48 CHEVROLET 2-DOOR, heater ... $1295
'47 OLDSMOBILE 2-DOOR, Hydramatic, radio and heater ... $1097
'51 AUSTIN SEDAN, A-40, heater ... $1195
'50 MORRIS OXFORD ... $1074
'50 AUSTIN SEDAN, A-40 ... $984

SAVE $200
RED SPOT SPECIAL

1949 PONTIAC SEDAN, with heater, hydramatic drive. O.K. guarantee, good tires. Was $1,795 NOW $1595

COMPARE THESE SPECIALS

'46 NASH SEDAN ... $943
'49 FORD 2-DOOR, heater ... $995
'48 MERCURY SEDAN ... $1195
'50 AUSTIN SEDAN ... $893
'47 MERCURY COUPE ... $896
'49 ANGLIA 2-DOOR ... $698
'40 OLDSMOBILE COUPE, heater ... $695
'39 MERCURY SEDAN ... $543
'39 DODGE COUPE ... $534
'41 FORD 2-DOOR ... $449
'42 CHEVROLET SEDAN ... $532
'49 PREFECT SEDAN ... $495
'38 PLYMOUTH 2-DOOR ... $478
'38 PACKARD COUPE ... $392
'41 PLYMOUTH SEDAN ... $295
'39 STUDEBAKER 2-DOOR ... $295
'37 FORD 2-DOOR ... $196
'36 DODGE SEDAN ... $145
'36 PONTIAC SEDAN ... $99
'36 TERRAPLANE ... $75
'30 FORD 2-DOOR ... $50

TAKE A LOOK AT OUR TRUCKS

'50 STUDEBAKER ½-TON PICKUP, with heater ... $1076
'49 FORD ½-TON PICKUP ... $986
'49 G.M.C ½-TON PICKUP ... $845
'48 CHEVROLET 2-TON, cab and chassis ... $799
'48 FORD ¾-TON FLAT DECK ... $698
'46 FORD 1-TON PICKUP ... $297
'42 FARGO ½-TON PANEL ... $343

ISLAND'S LARGEST SELECTION
ISLAND'S LARGEST DEALER

WILSON MOTORS
E 1108
OPEN TILL 10 P.M.
CHEV. - OLDS - CADILLAC

47 CARS FOR SALE

GLADWELL'S FALL SALE

THE GREATEST VALUES IN TOWN

'53 AUSTIN SEDAN A-70 ... $2150
'52 METEOR SEDAN, overdrive, etc. ... $2295
'52 VANGUARD SEDAN ... $1575
'52 CONSUL SEDAN ... $1495
'51 FORD CONVERTIBLE, overdrive, radio, new top ... $2395
'51 METEOR TUDOR ... $1795
'51 PLYMOUTH SEDAN ... $1795
'51 BUICK SEDAN, radio, etc. ... $2395
'50 METEOR SEDAN, overdrive, radio, etc. ... $1650
'50 MONARCH SEDAN, overdrive, radio ... $1995
'49 DODGE SEDAN ... $1295
'49 HILLMAN SEDAN ... $795
'48 PONTIAC COUPE, new paint ... $995
'48 DODGE 7-PASSENGER SEDAN, new tires ... $1295
'47 DODGE SEDAN, fluid drive ... $1295

AND 50 OTHER BIG VALUES

$50 DOWN
$5 A WEEK

	License
'38 FORD TUDOR	39430
'36 FORD TUDOR	17575
'31 CHEVROLET COUPE	U463
'37 FORD TUDOR	26253
'37 FORD SEDAN	U9575
'37 FORD SEDAN	38661

$75 DOWN

	License
'39 NASH SEDAN	15370
'38 FORD SEDAN	39388
'37 DODGE COUPE	22986
'37 AUSTIN SEDAN	14216
'39 HILLMAN SEDAN	26510

$100 DOWN

	License
'40 OLDSMOBILE SEDAN	U7297
'39 PONTIAC SEDAN	68288
'39 STUDEBAKER SEDAN	37722
'41 AUSTIN SEDAN	38503
'40 HILLMAN SEDAN	14100
'49 MORRIS VAN	C6893

TRUCKS
NEW AND USED
TRUCKS
ALL MAKES, ALL SIZES
TRUCKS

For best deals and prices
SEE
JIM FORD AND BOB WALLS

Gladwell Motors, Ltd.
LINCOLN — MERCURY — METEOR
Corner Pandora and Quadra B 2111

OLSON MOTORS LTD.

You can visit every used car lot in Victoria within one hour. To get the best value for your money you must shop around. Don't be deceived by trick guarantees and "wholesale" prices. You should get what you pay for, but if you don't look around, you may not.

"Nobody Undersells Us"

1953 Plymouth Demonstrators. Three of them. Beautiful cars with very low mileage. Save ... $350
1950 Prefect Sedans. We have two of these splendid little cars priced alike. Genuine bargains.
1951 Henry J. Two-Door Sedan. Strikingly handsome superb condition ... $1447
1949 Austin Sedan. Immaculate throughout ... $897
1949 Dodge Special De Luxe Sedan, Heater, etc. ... $1597
1949 Plymouth 5-Passenger Coupe, Heater, etc. ... $1547
1942 Dodge Special De Luxe Sedan, rebored motor, extras ... $697
1938 Nash Sedan, good car, nice looker ... $497
1937 Studebaker Sedan. Hard to beat at this price ... $297
1935 Oldsmobile Sedan. Runs and looks like much more money ... $197
1935 Ford Sedan. Extra good engine ... $147
1948 Chevrolet ½-Ton Panel. Clean as a pin. Fine condition ... $947
1947 Fargo ¾-Ton Express. As nice as they come ... $747
1946 Chevrolet Dump Truck. Five-inch hoist and body ... $897

Many more to select from
Terms tailored to fit your budget

OLSON MOTORS LTD.
YATES-COOK G 1144

COMPARE OUR VALUES

1951 STUDEBAKER. Very clean ... $1695
1951 ROVER SEDAN ... $1895
1952 HILLMAN DE LUXE SEDAN. Heater ... $1495
1950 STUDEBAKER COMMANDER CONVERTIBLE. Overdrive, radio ... $1895
1951 CHEVROLET SEDAN. Very clean ... $1595
1950 HILLMAN SEDAN ... $995
1949 HILLMAN SEDAN ... $895
1949 AUSTIN SEDAN ... $795

JAMESON MOTORS LTD.
740 Broughton St. G 8353
Victoria, B.C.

1953 Austin convertible. This is your opportunity to own one of these fine cars at a substantial reduction.
1951 Rover "75" sedan. Like new, 12,900 miles ... $2,195
1941 Buick Roadmaster sedan, great value at ... $795

MASTERS MOTOR CO. LTD.
AUSTIN DEALERS
818 View Phone E 3541

47 CARS FOR SALE

QUALITY CAR SALES
1030 Yates Phone B 2241

SPECIAL!

1948 PONTIAC FIVE-PASSENGER COUPE. Radio and heater. One of the very best ... $1295

		DOWN
1952	VAUXHALL SEDAN. Radio and heater	$400
1950	PREFECT. Good condition throughout	$300
1950	AUSTIN SEDAN. Radio, heater, sun visor	$350
1949	MONARCH SEDAN. Radio and heater	$500
1949	METEOR TUDOR	$500
1949	CHEVROLET. Radio and heater	$450
1940	PONTIAC COUPE	$400
1940	CHEVROLET SEDAN	$225
1939	CHEVROLET SEDAN. One of the best in town	$225

30 OTHER CARS TO CHOOSE FROM

Phone us and we will gladly demonstrate any car at your own home.

Late model cars wanted. Will give cash and an older car.

EARL WARHOLM
Open until 9 p.m.

LOUIS NELSON LTD.
827 PANDORA - 810 JOHNSON E 6113

1950 VANGUARD. New paint; in perfect condition ... $1195
1949 VANGUARD. Radio and heater, tires perfect ... $895
1936 CHEVROLET SEDAN, one of the cleanest cars in town, very good rubber ... $395
1948 OLDSMOBILE AERO SEDAN One-owner condition, 39,000 original miles. Not a scratch or blemish throughout ... $1495
1947 DODGE SPECIAL DE LUXE SEDAN Heater defrosters one owner, perfect mechanical condition ... $1175
1946 MERCURY SEDAN, perfect condition ... $945
1946 [illegible] ... $745
1942 G.M.C. ½-TON PICKUP ... $375

ESQUIMALT SERVICE

DROP IN FOR A DEMONSTRATION OF THE NEW CONSUL

1953 Hudson "Superwasp" Sedan. Brand new, never been registered. Save $500 on new car price. Full new car warranty ... $3,195
1951 Chevrolet Sedan, 33,000 miles. An outstanding buy ... $1,795
1949 Pontiac Torpedo. Jet black, with all accessories ... $1,595
1949 Mercury Sedan. A lovely car all the way. Fully equipped. Only ... $1,395
1950 Hillman Sedan. Pastel blue with matching upholstery. This car is in perfect condition ... $1,195
1946 "118" Mercury Convertible. New motor, continental kit, plus, plus $1,295

We have many more cars to choose from. Some of these cars are repossessions and may be purchased by bona-fide buyers with as low as 10% down. Come in and look them over.

CORNER ESQUIMALT AND ADMIRALS
E 5651

Coronation Motors Ltd.
Hillman Dealer
Open 24 Hours—Shell Service Station
2978 DOUGLAS STREET
E 4023 B 6313

1949 MONARCH SEDAN. Radio, heater, signal indicators, etc. Good condition. Save $250. Only ... $1325
1947 CHEVROLET FLEETLINE AERO SEDAN. Fully equipped. One owner. New motor. Down payment ... $450
1952 HILLMAN MINX DE LUXE SEDAN. Only 7,000 miles. Very good condition. Save $400 ... $1545
1950 HILLMAN. Radio, heater etc. ... $1095
1948 HILLMAN. Excellent condition ... $695

TRADES AND TERMS

CENTRAL AUTO
848 JOHNSON TO PANDORA B 6810

ONE OF OUR SPECIALS
1938 FORD COACH. Good transportation ... $195

The Workingman's Car Lot

AUTOMOBILE INSURANCE
SOUND BOARD COMPANIES
LOWEST RATES
Apply
INSURANCE DEPARTMENT
A. Bernard & Co. Ltd.
629 FORT STREET PHONE G 9335

47a TRUCKS and TRAILERS FOR SALE

NATIONAL MOTORS LTD.
Parts Dept. for
HEAVY DUTY TRUCKS
NOW AT
835 View Street G 8177
SEE "BUNNY" WALKER

47b PARTS, TIRES and ACCESSORIES

TIRES! TIRES! TIRES! All used, all sizes, various prices. Sandy's Auto Wrecking, 1023 View Street. E 7521.

SPECIALS

DRIVING LIGHTS PAIR
$7.50 - $15.00

UTILITY SPOTLIGHT
$10.50

TIRE CHAINS ALL SIZES
BACK-UP LIGHTS
$4.25 - $7.95

GYRO SKID CONTROL
$49.50

TURN INDICATORS 1951 TO 1953 CARS
$15.00

MIRRORS AND EXHAUST DEFLECTORS

National Motors LIMITED
819 YATES STREET G 8177

47b PARTS, TIRES and ACCESSORIES

CLARKE'S AUTO PARTS 1201 DOUGlas. Used parts for cars and trucks.

IS your engine dirty and sluggish? If so, a treatment of RISLONE is the answer to your problem. Freeing those sticking valves, restoring lost compression and giving you power plus and longer engine life.

See us today at
DICKINSON & DUNN

NEW 6-VOLT BATTERIES
$11.50 Ex.

12-Volt Acme Fibreglass batteries, $33 ex.—18 months' guarantee.
FRANCIS BATTERIES & TIRES LTD.
1412 Quadra Street Phone E 7032

New 670x15 Goodyear Tires
Only $18.85
600x16 ... only $15.95
GAVIN JACK 1317 QUADRA E 0331

47c AUTO REPAIRS and SERVICE

SPEEDOMETER AND WINDSHIELD wiper repairs. Chet Dowman 724 Johnson. B 1411.

FERNY'S BODY SHOP, FINEST COLlision repairs. 3001 Douglas. B 4324.

MOONEY'S AUTO BODY SHOP, E 4177. Complete collision repairs, painting, etc.

HORWOOD BROTHERS
Corner Government and Herald E 4031

47d AUTO FINANCING and INSURANCE

AUTOMOBILE FINANCING
Purchases of automobiles, household appliances and industrial equipment financed on monthly payment plan. Loans on Late Model Cars. Reasonable Rates Prompt Service
ISLAND FINANCES LIMITED
1112 Broad St Phone G 6831

J. W. BUCKLER, 918 GOVERNMENT. E 2149 for all your insurance needs.

48 CARS and TRUCKS WANTED

WE PAY CASH FOR LATE MODEL cars. Quality Car Sales. 1030 Yates Street. E 5913.

BEFORE YOU TRADE OR SELL SEE MAYNARD'S AUCTIONEERS G 5921

PHONE E 4023 FOR CASH SALE OF your car. Coronation Motors Ltd.

49 BOATS and MARINE FOR SALE and WANTED

BOAT LUMBER FOR SALE
Yellow Cedar—E. G. Red Cedar—Hardwoods—Extra long plywood panels—Boat Plans, etc.
BUILDERS SASH & DOOR LTD.
350 Garbally Road B 3171-3172

NATIONAL MOTORS TRACTOR DIV.
Agents for Clinton air-cooled motors.
Sales and Service
2312 Douglas Street G 3922

4-75 GRAY MARINE ENGINE, S.D., 60-h.p. Gray Marine 3-1 R.G. electric shore convertors, Orr Marine Distributors Ltd., 130 Kingston Street.

EVINRUDE SALES — SERVICE
Machine shop work of all types
VICTORIA MARINE WORKS
2007 Gov't St. Day E 8816; Eves., E 3893

36-FOOT CRUISER, PACKARD ENGINE, 12-foot beam. B 8832.

FOR SALE—TROLLER "BANDIT," 28 feet, fine condition. G 3592.

1953 JOHNSON SEAHORSE OUTBOARD motors. Ramsay Machine Works G 5314

SURFACING PRODUCTS LTD.

Have—
A Full Line of Martin Motors.
Fibreglas Boats, 8, 10, 12-foot.
Fibreglas Boat Coverings.
Triple "C" Anti-Fouling Paint with one year's guarantee.
Resolac Top Side Enamel. Boat or home. It lasts longer

819½ FORT STREET B 1926

AT WAVERIDES

1 Only. Unfinished Plywood Hull, $30.00
7 Only, 8' Kiddies' Kayaks. Closing out this model. Special, each $20.00
Class "C" Racing Hydro with 22 H.P. Johnson, ready to go ... $295.00

If You Are Thinking of Building a Small Boat See Us First!

Remember We Also Rent 8' and 12' Boats With Cartop Carriers.

2225 Government Street Phone B 8534

HUNTERS, ATTENTION!

SEE OUR NEW STOCK OF JOHNSON OUTBOARDS AND PETERBOROUGH CARTOP BOATS. JUST THE OUTFIT YOU NEED FOR THAT HUNTING TRIP. Fibreglass Boats and Briggs-Stratton Engines also on display.

ANGUS MARINE SALES
564 Yates Street G 7431

51a MORTGAGE LOANS

FUNDS ON HAND AND IMMEDIATELY AVAILABLE FOR MORTGAGE LOANS. Large and small amounts — low interest—quick decisions. Repayments to suit. Reasonable charges. Mortgages and agreements purchased.
Consult Our Mortgage Department
F. R. BROWN & SONS LTD
Serving Victoria for Over 50 Years
1112 Broad Street Phone Garden 7171

APPLICATIONS FOR LARGE OR SMALL mortgages appreciated. We specialize in refinancing, also purchasing mortgages and agreements. J. D. Smith, Financial Survey Ltd., 1324 Government Street, G 9305.

A. Bernard & Co. Ltd.

MORTGAGE LOANS OF EVERY DESCRIPTION

629 FORT STREET PHONE G 9335

52 WANTED TO BORROW

WANTED—CLIENTS WITH LARGE OR small sums of money to invest in first mortgages at 6% and 7% interest good monthly payments. Inquiries appreciated. J. D. Smith of W. S. Kirkpatrick, G 9305 Financial Survey Ltd. 1324 Government Street.

54 BUSINESS OPPORTUNITIES

VARIETY STORE, GROCERIES, CONfections; three miles from city in new growing district. Building four years old. Modern living quarters and equipment. Yearly turnover $39,000. Full information to interested parties. Phone Albion 231.

BUSINESS AND INVESTMENT PROPERties. City centre and some in shopping districts. One business only $2,000 down. Investments from $13,000 to $110,000. See F. Marconi, E 7174, eves., G 6625. F. N. Cabeldu Ltd., 1212 Broad Street.

GOOD OPENING FOR QUALIFIED music teacher. House and pupils guaranteed. For particulars apply Box 416, Rossland, B.C., or phone E 6404.

NEW FOUR-SUITE STUCCO APARTment, four rooms each, electric stoves, frigs, garages, $27,950, terms. Owner. Box 964, Victoria Press.

GARAGE AND SERVICE STATION business for sale. One of the best locations in Victoria. Box 1125 Victoria Press.

GROCERY
NETS ABOUT $200 MONTH

Groceries and confectionery with lunch counter and post office. Hours: 9 a.m. to 6 p.m. Good lease. A-1 fixtures. Turnover about $2,500 a month. Ideal for man and wife. Full price ... $6300

GUEST HOUSE
NETS $5,000 YEAR

This is one of Victoria's most popular guest houses. Located close to the sea. Consists of 12 lovely rooms, always full. Oil-O-Matic hot-water heating. Price ... $29,500
View by appointment only. Please contact Mr. Damon, B 2157

WESTERN HOMES LTD., 611 YATES ST.

HOLLICK REALTY LTD.

7 SUITES, $35,950
Six one-bedroom suites
One four-room suite for owner
Total revenue on seven suites—$6,420
$23,950 will handle
Phone
Bill Hollick—B 2987—B 7514
C. Reynolds—E 8457—B 0732
Office 118 Quadra

54 BUSINESS OPPORTUNITIES

BE PRACTICAL

The surest road to independence is through a good business of your own. We have many selected growth opportunities for you to choose from: Groceries, meat markets, hardware, radio-television, bakery, restaurants, fish and chips, beauty parlors, lingerie and dress shops, apartments, auto courts, hotels, duplexes, etc. Inquiries invited.

L. J. Coltis
Business Opportunities Department
PEMBERTON, HOLMES LTD.
1002 GOVERNMENT STREET G 8124

$3500 FULL PRICE BUTCHER BUSINESS

In good district. Doing approximately $3,400 monthly. Rent $37 per month. Stock at invoice. Owner wants to sell. Leaving town. Man and boy could handle. For further particulars please contact George Griffin.

PEMBERTON, HOLMES LTD.
1002 GOVERNMENT STREET G 8124

55 EXCHANGE REAL ESTATE

IF YOU HAVE A HOUSE, HOUSE WITH revenue, apartment block, auto court, farm, first or second mortgage to exchange, phone J. D. Smith, G 9305, eves. E 5584. Financial Survey Limited, 1324 Government Street.

56 LISTINGS CANCELLED

1867 TAYLOR Street
3249 Service Street
39 Government Street
3914 Carey Road
4034 Saanich Road
New house, Duart Road
Cottage residence, Cordova Bay
Sold by FRASER BISCOE, 576 Yates St. For prompt and efficient service drop into our office of call E 9413. After hours, B 1326.

2928 ALBINA STREET SOLD BY JIM Damon and Bob Allen. Camosun Snack Bar sold by Jim Damon of Western Homes Ltd. Your listing will receive prompt action.

2183 EPWORTH (J. BAILEY'S NEW home), sold by Herb Hodgson, Hawkes, Foster Ltd. A call to B 2101, day or night, may sell yours!

379 ARNOLD ST. SOLD BY GEORGE Coste of Town & Country Homes Ltd., B 7276. For quick action on your homes, please give us a call.

1123 ORMOND STREET SOLD BY KEN Sturgeon, Town & Country Homes Ltd., 1923 Quadra Street. B 7276.

409 EDWARD ST. SOLD BY GEORGE Coste of Town & Country Homes Ltd., 1923 Quadra St. B 7276.

867 Transit Road
456 Davida Street
3815 Diamond Street
1588 North Dairy Road
1016 Bank Street
887 Darwin Road
922 Inverness Avenue
3207 Wordsworth Street
Sold by R. O. Ney and W. H. McMahon.

2837 Shakespeare Street
2531 Florence Street
1905 Lee Avenue
2600 Thompson Avenue
Sold by Manfred Nelson.

1139 Chapman Street
1548 Morley Street
3240 Freebette Street
Chalet Road property, Deep Cove
Sold by William Bailey and E. Clark.

3054 Orillia Street
3224 Service Street
494 Superior Street (4-site apt.)
502 Gorge Road (Business)
Lot 22, Service Street
1500 Athlone Drive
Sold by L. V. Saunders and Bert White.

If you want action, list your home with Newstead's and prepare to move.

NEWSTEAD REALTY LTD.
766 FORT STREET E 7194
Member Victoria Real Estate Board

56a LISTINGS WANTED

LISTINGS WANTED — LIST YOUR property with F. N. Cabeldu, Ltd. for immediate attention. Phone E 7174.

57 HOUSES FOR SALE

A GOOD BUY IN THE VIEW ROYAL DISTRICT

A near new modern stucco bungalow with nice views over water and surrounding countryside, complete and up-to-date in everything, comprising five rooms and bathroom with Oil-O-Matic hot-water heat, wired for electric range; four-piece Pembroke bath and shower, finest plumbing fixtures, numerous special built-in fixtures and features, fireplace, laundry trays, garage. Low taxes. Clear title. Immediate possession. In A 1 spotless condition inside and outside. Must be seen to be appreciated. Price $7,950 cash. Inspection by appointment.
L. M. ROSEVEAR & CO. LTD.
1115 Langley Street Phone G 6041

A WATER-VIEW BUNGALOW

Five rooms and bathroom, spotless condition. Wired for electric range, fireplace in living room, furnace, garage, Venetian blinds, nice garden. Quiet location near the sea. Esquimalt. Low taxes. Ideal for a retired couple. Price $6,500 cash. Rosevear Company, 1115 Langley Street. Phone G 6041.

CITY—GORGE ON LARGE LOT. BRAND new, ready to move in, four rooms and utility—all insulated; oak in living room, halls and dining area; wired for range; automatic forced air heating; smart-looking carport; black top driveway. $9,400. 3084 Irma Street, between Maddock and Gorge Roads. Owner, B 2863.

FIVE-ROOM MODERN BUNGALOW, PLUS UTILITY, KNOTTY PINE RUMPUS ROOM, OIL HOT-WATER HEATED, ELECTRIC DOMESTIC HOT WATER, DOUBLE GARAGES, SWIMMING POOL, ROCK GARDENS, ON 1¼ ACRES, 2½ MILE CIRCLE. OWNER WILL FINANCE. B 6014.

MOUNT BAKER PARK, CLOSE TO EXperimental Station. Soundly built modern bungalow, offered by owner. One acre with fine view of Straits. Good well. Hot-water radiant heat. Large living room, electric kitchen, two bedrooms, bath and utility. Price $7,500. Phone Sidney 339 X.

OAK BAY—THREE-BEDROOM HOME close to beach and shopping centre. Lovely living room, dining room, small den; cabinet kitchen, full basement. This home has recently been redecorated throughout and is in spotless condition. Sidney Consolidated Ltd., B 4261. Ask for Mr. Sneed.

$1,250 DOWN FOR THIS EIGHT-ROOM house, close in and with definite revenue possibilities; separate entrances; double plumbing; new Duroid roof; needs painting and redecorating; no basement. Full price $5,250. Call Mr. Meuffels, B 4255. J. H. Whittome & Co. Ltd., 1218 Broad Street.

NEW FIVE-ROOM HOUSE, LIVING room, dinette, kitchen, two bedrooms and three-piece bathroom, hardwood floors, hot air piped furnace, N.H.A. approved: 280 Nicola Place, in Mt. View subdivision. J. Henson, Jr., 3892 Carey Road, phone G 2553 or G 3550.

STUCCO BUNGALOW, FOUR YEARS old, owner occupied. Five rooms, fireplace, automatic oil heat, two twin-size bedrooms, basement, garage. Insulated Duroid roof. $13,500, half cash. Phone B 8405 for appointment to view. No agents.

FIVE-ROOM BUNGALOW WITH LARGE rumpus room in basement, just completed. A-1 construction, N.H.A. 5¼% mortgage; L-shaped living-dining room, large kitchen, drive-in fireproof garage; close to bus, schools and shopping centre. Low taxes. E 4273.

A GLEN LAKE VIEW BUNGALOW. Four rooms and bathroom, new dream-home design. Ideal for two. Extra low taxes. Immediate possession. Price $4,950 cash. Rosevear Company, 1115 Langley Street. Phone G 6041.

ATTRACTIVE SECLUDED FIVE-ROOM BUNGALOW IN OAK BAY. EXCELLENT BASEMENT WITH SPARE ROOM. OIL-O-MATIC. NICELY-KEPT GARDEN. $5,500 CASH. TOTAL PRICE $11,500. PHONE G 5894. NO AGENTS.

REVENUE HOUSE, 17 ROOMS. $300 monthly. High basement. Combination wood and sawdust burner. Automatic hot water furnished. Near Hillside and Quadra. E 5910. No agents. Price $15,500.

FIVE-ROOMED BUNGALOW — MODern, wired electric. Basement, garage. Close in. 4-5 years old. Must sell. $7,450. Terms. Call R. Cox, E 3814. Swinerton & Co., Ltd. E 7181.

HOUSE FOR SALE—FOUR ROOMS, 71 Metchosin Road, Colwood, near schools, on bus line. Very reasonable. Belmont 212M.

OLDER STYLE EIGHT-ROOM HOUSE in good living condition, in good district, and on bus route. $6,500, or would trade for a smaller one. E 3605.

BY OWNER — REVENUE PROPERTY. income $197.50. Price $8,950. Good district. $2,000 will handle. No agents. B 0375.

ATTRACTIVE SELF-CONTAINED UP and down duplex; hot water Oil-O-Matic heat. 1218 Fairfield Road. Agents invited.

REDUCED. OAK BAY HOME OR DUPLEX. $7,800 FULL PRICE. ALL CASH SALE. 1091 FOUL BAY ROAD. G 5783.

57 HOUSES FOR SALE

NEAR THE SEA, CORDOVA BAY, three rooms and bathroom with one-half acre land. Immediate possession. Price $4,300 cash. Rosevear Company, 1115 Langley Street. Phone G 6041.

K & S

HIGH QUADRA

Small, neat and clean. Three rooms and bath. White siding bungalow. Buried roof. Basement. Carport. No steps. Good lot, boulevarded street. Taxes $48. Full price $4150
Call MR. MICHAEL, G 4127; eves., G 5106

SITUATION HIGH PRICE LOW

Bright, sunny four-room bungalow with a third bedroom in basement. Up to date kitchen with dining space. LARGE WELL-KEPT GARDEN. N.H.A. built. $4,500 cash, balance terms at 4½%. Full price $8400
Call MR. PRATT, G 4127; eves., B 7904

VIEW GORGE WATERS

On Sunny Knoll. Stucco, almost new. Spacious living room, dining room, two bedrooms, four-piece bath. GLAMOROUS KITCHEN, basement, walled-off garage. N.H.A. $5,500. $49.50 includes P.I. AND TAX. Full price $9500
Call Mr. NICHOLS, G 4127, Eves. B 3073

CHOICE WATERFRONT

CHARMING TWO-BEDROOM BUNGALOW IN LOVELY CONDITION ON ¾ ACRE LOT WITH NEARLY 200 FEET OF SHELTERED SANDY BEACH. WITHIN EASY DISTANCE OF CITY. AN EXCEPTIONAL BUY AT $9975
Call Mr. STUBBINGS, G 4127.

UPLANDS SLOPE

Well-designed THREE-bedroom bungalow, built of the best in 1941. Nicely landscaped lot, easy to maintain. Near shops, school, beach. Spacious living room, family dining room, cosy cabinet kitchen. Oak floors throughout. Garage. OIL HEAT. LOW TAXES. Excellent terms. Fairly priced at $13,600
Call Mr. WHYTE, G 4127; eves., B 5076.

SECLUSION—CHARM

Attractive eight-room stucco house with two complete bathrooms. Beautifully situated with seclusion and charm. Through hall, living room, guest dining room, cosy den. Hardwood floors, two nice bedrooms. Pembroke bathroom and electric kitchen. Enclosed stairs to complete bathroom and two bedrooms. Full basement. OIL HEAT. Approximately one acre nicely treed and landscaped. High location, near bus. Full price $15,000
Call Mr. FATT, G 4127; eves., E 6536.

VIEW OF WATER AND MOUNTAINS

A lovely home of seven rooms ON ONE FLOOR, living room 18x22, dining room, three bedrooms, DE LUXE kitchen and nook, utility room. Basement, hot water Oil-o-matic heating. RUMPUS ROOM in knotty pine, fireplace and bar. Double garage. If you are contemplating purchasing a real home, it will be financially advantageous for you to inspect this desirable property. Full price $23,000
Call Mr. HEPBURN, G 4127; eves., E 7039.

KER & STEPHENSON LIMITED
Member Real Estate Board
909 GOVERNMENT STREET
G 4127 DAY OR NIGHT G 4127

WE RECOMMEND

1. Secluded three-room bungalow with small den, utility room and three-piece bathroom. Good value for $3600
2. Drive by 1160 Pandora Avenue. A wonderful opportunity for builder to duplex and add several suites if desired. Frontage on three streets. A valuable corner going for a song at $6300
High Quadra. Secluded four-room bungalow in beautiful condition. $2,500 cash to handle. Price $7650
4. One of Victoria's most outstanding homes, owned by one of our most prominent citizens. Nine large rooms plus maid's quarters. Four bathrooms. Oil-o-matic hot water heating. Beautifully landscaped grounds, high location, water view. Truly a home of distinction going for less than one-third of replacement cost at $25,000
For above four advertisements please ask for Mr. Bacon. Eves., G 4751.

WATERFRONTAGE

Beautiful six-room stucco semi-bungalow—Through hall, living room 15x21, fireplace, dining room 15x15, oak floors, cabinet kitchen, breakfast nook, two bedrooms, four-piece Pembroke bathroom down, one bedroom with washbasin upstairs. Full cement basement. Automatic H.A. heating. Extra toilet, drive-in garage. Insulated. Sprinkler system. Greenhouse. $5,850 cash down, balance at $88 per month including principal, interest and taxes. Price $13,650
Please ask for Mr. Bazshawe.
Evenings, E 2548

REVENUE

One minute to Beacon Hill Park. 10 minutes to town. Six rooms, solid brick; three rooms fully furnished rented for $60. Three rooms for owner. Splendid location, good terms. Price $6500
Please ask for Mr. Hall.
Evenings: Bel. 185Q

H. A. HUMBER LTD.
1220 Broad Street E 3252 E 8113

HIGH QUADRA
Lake Hill District
OIL-O-MATIC

Five-year-old spacious stucco bungalow (1,200 square feet), in fine condition, has through hall (parquet oak floors), 20x14 living room, with cut granite fireplace; full dining room, arched from living room; smart cabinet kitchen, tiled sink, wired for range, plenty of well-fitted cupboards, dining space by window; two twin size bedrooms, four-piece Pembroke bathroom. Full basement, garage, laundry tubs, copper piping and domestic electric hot water supply. Insulated ceilings. This home is tastefully decorated in pastel shades and the beauty is enhanced by extensive stone work around the gardens, 60x120 lot, chiefly in lawns. On a street of all new homes. Owner transferred. Immediate possession and terms. Asking price $12,500

OAK BAY
DUPLEX
SEA VIEW

Lower suite has five spacious rooms and modern kitchen and bathroom. Upper has four rooms, fully self-contained. Has been rented at $90.00, now vacant. Two electric ranges included. Oil-O-Matic hot water heated, two garages, individual electric domestic hot water supply. Nice garden. TERMS AT $21,000

STEWART CLARK & CO.
314 Yarrow Bldg. G 1011 — G 0317
Eves.: Mr. Art Stokes, G 2140
Mr. Custance, E 7930

ONLY $6800 CASH
4 BEDROOMS AND DEN
½-BLOCK FROM BUS

And secluded, on one acre, about 12 years old; a fine, attractive family home with two full bathrooms, paneled den with fireplace, guest-sized dining room and in one of the most sought after districts in town. Owner moving to Vancouver. Will sell for $6,800 cash, balance $9,000 at $100 per month.
Please call Ken Liss Evenings, B 5865; or J. M. Chesman, Evenings, B 4833

PEMBERTON, HOLMES LTD.
1002 Government Street G 8124

57 HOUSES FOR SALE

TOWN AND COUNTRY HOMES, LTD.
PHONE B 7276 1923 QUADRA STREET
Opposite Victoria Curling Club

OAK BAY
A FIND FOR SOMEONE

Let us take you to an outstanding home in a nice district. Corner lot, taxes only $111. Stucco, entrance hall, living room with fireplace, hardwood floors, dining room, two bedrooms, four-piece Pembroke bathroom, cabinet kitchen with tile sink, full basement with rumpus room, drive-in garage. Beautiful garden and lawns. Full Price $12,000
And terms can be arranged.
Please call Mr. Christensen, B 7276, anytime

DUPLEX
OIL-O-MATIC HEATING

Five rooms down and four rooms up in good rental area. Full basement and double garage. Full price $9200
Contact Harold Ware, Eves., B 1461, B 7276 anytime.

GORDON HEAD
SECLUSION — SEA VIEW

BEAUTIFUL family home with one acre of garden and landscaped grounds. Living room and dining room combined 30x20, electric cabinet kitchen, THREE BATHROOMS, THREE BEDROOMS. Full basement with laundry room and automatic coal stoker. SUMMER HOUSE, separate garage. (Terms arranged.) Full price $19,950
Please phone Ken Sturgeon, G 4203 B 7276 anytime

DUPLEX
FAIRFIELD

Older type in very good condition. Six rooms, two bathrooms. Hot water heat. This is really lovely, full basement, separate garage. Full price $9450
Contact Harold Ware, Eves., B 1461, B 7276 anytime.

FIVE ROOMS
STUCCO BUNGALOW
$3,000 DOWN

Two-year-old bungalow with full basement, hot-air piped furnace, house wired for electric range, lot around 55x120, taxes approximately $120. Full price $9450
Please call Mr. Jack Jackson, eves., B 7104 or B 7276 anytime

DREAMS CAN COME TRUE

Your dream will come true if you buy this really lovely white stucco bungalow built just 3½ years. Large living room, two bedrooms (one twin size), de luxe all-electric cabinet kitchen, four-piece Pembroke bathroom, both bedrooms have broadloom carpet, wall-to-wall. This home is hot-water heated with the best unit money can buy. Large separate garage and good garden completes the picture. $3,000 will handle on the full price of $9750
Don't fail to see this before you buy. Phone W. Amos, B 7276 anytime.

OAK BAY SPECIAL

Owner says SELL QUICK my four-plus stucco bungalow situated near bus, schools, church and stores. Living room with heatliator fireplace, through hall, two bedrooms, Pembroke bathroom, electric kitchen with nook. Small garden, landscaped lawn. Driveway to attached garage. Terms, cash to mortgage of $3,600 at $50 per month. Call Mr. Ludlow, B 7276, day or night. Reduced price $8250

HIGH QUADRA
FOUR-ROOM STUCCO
NO STEPS

Located on a nice quiet street close to transportation this well-built home comprises living room with fireplace, nice cabinet kitchen, two bedrooms and large utility. Pembroke bathroom and drive-in garage. Large lot with taxes of only $83. This home is well insulated and is very good value at the full price of only $7500 (with terms)
Please call George Coste, eves., B 6850 or B 7276 anytime

VIEW ROYAL
NEW CALIFORNIA-STYLE
BUNGALOW
$2500 DOWN $2500

This modern four-room California-type bungalow with full high cement basement and hot-air furnace, has all hardwood floors, view windows, a spic and span kitchen with breakfast nook, large living room with open fireplace, two bedrooms and Pembroke bath. An attractive home in a lovely woodland setting with landscaped lawn and brick flower boxes. You'll love this home. Excellent terms at only $8950
Call Mr. Ludlow, B 7276 or E 5101 evenings

BEAUTIFUL HOME
BEAUTIFUL GROUNDS

Here is a four-bedroom home that is different, about 2½ miles from city centre. Full basement with Oil-O-Matic hot-water heating unit. Main floor has lovely living room, dining room, cabinet electric kitchen, two bedrooms. Upstairs two more spacious bedrooms. The grounds are a garden lover's dream with greenhouse for that year-round hobby. Heated from the same unit that heats the home. $13,650 is the price with terms arranged. For appointment to view please phone W. Amos, B 7276 Anytime
Parking No Problem

HICKS REALTY
LIMITED
1710 DOUGLAS STREET B 5104
OPPOSITE HUDSON'S BAY STORE

TRIPLEX
TRIPLE PLUMBING

(857E) Within easy walking distance of sea and Parliament Buildings, consisting of one three-room self-contained suite, one bachelor suite, self-contained, and attractive four-room suite for owner. Full cement basement. Beautifully-kept garden. Separate garage. Price includes furniture in two rented suites. Low taxes. Price $12,000
Mrs. Burbidge, B 5104, anytime

WILL TAKE YOUR CAR IN TRADE

(918E) On this Mt. Tolmie N.H.A. five-room plus bungalow. Large L-plan living and dining room. Fireplace, cabinet kitchen, wired. Two twin-size bedrooms, Pembroke bathroom, large utility room, garage, automatic heat all rooms. Lovely location. $3,100 down or your car, if valued around $1,500 to $2,000 so reducing your down payment. Balance at $56 monthly. Full price $11,400
Mr. Drew, B 5104, Eves. E 4980

3 BEDROOMS—CITY
$2500 DOWN

(907E) This older type home, high location, comprises living room, fireplace, three bedrooms, new bathroom, large kitchen and pantry, part basement. Pay balance as rent. Low taxes. Full price $6300
Mr. Brown B 5104, Eves. B 6977

$1200 DOWN

(920E) Just a little way out; dandy four-room bungalow in immaculate condition. Double lot. Bus close. $1,200 down, balance as rent with clear title. Price only $4200
Mr. Drew, B 5104, anytime

6 ROOMS NEAR VET'S HOSPITAL
Oil-O-Matic Furnace

Brick and span outside (new roof and fire-proof siding). The inside is very badly in need of decorating. Large living room with fireplace, full dining room and kitchen down. Easy stairs to three bedrooms and bath up. Full basement with piped furnace. Terms at $5750

8 ROOMS CLOSE IN
SMALL REVENUE

$1,500 down and the balance as rent. Five rooms and bath down, three up rented for $38.50 month. Full basement with piped hot-air furnace. All offers considered. Asking price $6850
Evenings, Mr. Jackson, B 2545

ALTON & FLEMING
1006 Blanshard St. Phone G 5112

CARROLL RIGHTER'S ASTROLOGICAL FORECAST

WEDNESDAY, SEPTEMBER 23, 1953

ARIES (March 21 to April 19) — Intense activity of a personal nature today suggests getting your health in livelier, more vivacious briskness. Contact all who are able to give your aims a push upward.

TAURUS (April 20 to May 20) — Get deep into research that can bring you additional clues for bringing into existence ambitions that have been dormant. Be mentally alert.

GEMINI (May 21 to June 21) — Fresh approach to attaining ambitions depends also upon listening and understanding suggestions subtly given by loyal but headstrong backers.

CANCER (June 22 to July 21) — You have to act faster if you want to secure that added prestige, credit rating from authority who has no time for social "gabbling" or angles.

LEO (July 22 to August 21) — Getting into full swing toward long-considered expansion is now feasible. Contact persons of different experience and background for necessary data.

VIRGO (August 22 to September 22) — More money, joint material success now yours if you take "bull by the horns" and seek more revenue from allowance, salary, insurance, pensions, etc. Be optimistic!

LIBRA (September 23 to October 22) — Getting together with very active associates may bring seemingly hasty activity toward what you've really wanted. Don't hold back because you want to work your own angles. Cooperate.

SCORPIO (Oct. 23 to Nov. 21)—Using your remarkable vital force to pitch into pile of accumulated work, make your day much more effective. This yields better system for attending to routine duties. Be happy!

SAGITTARIUS (Nov. 22 to Dec. 21)—Use that directness in speech and action to let others know of your affection and support for them. Today is fine for all creative abilities. Later, entertain, accept invitations. Have fun!

CAPRICORN (Dec. 22 to Jan. 20)—You need to be on your toes concerning impatience; odd situations at home makes you aware of need to establish complete harmony. Make repairs. Be peaceful!

AQUARIUS (Jan 21 to February 19) — Being all "fired up" to get at your shopping, household responsibilities, visits, conferences, saleswork is all right, but all is accomplished by fast action today. Zoom ahead!

PISCES (Feb. 20 to March 20) — Adopting up-to-minute formal methods of attending to your finances, budget requirements seems only right way now, to meet expenses. Collect money due you now.

IF YOUR CHILD IS BORN WEDNESDAY . . .

A child born Wednesday, will be one of those lively and active youngsters who must be taught early that if one wants to be successful one must be steadfast. Teach early in life that games once begun must be completed, toys put away, etc. Courses in school or outside training should be continued until fullest amount of knowledge extracted. This is a fine chart for work requiring pioneering and executive abilities.

(Copyright 1953, General Features Corp.)

57 HOUSES FOR SALE

OPEN HOUSE
2744 FOUL BAY RD.
WED., 23rd — 2 to 5, 7 to 8

Six lovely rooms on the one floor plus a spacious utility room containing built-ins, extra shower, electric water tank and Oil-O-Matic forced hot-air furnace. Immaculate condition; 1½ years old; through hall plan, attractive living room has expensive fireplace, separate dining room, ultra-modern electric CABINET kitchen with built-in bar; master bedroom plus two more, excellent closet space; four-piece bath has colored fixtures. Breezeway to separate garage. Taxes $127.00. About $4,000.00 cash handles. N.H.A. loan of approximately $6,400.00 at 4½%, may be assumed, payable at $47.60 per month, including taxes; balance arranged. Handy location, insulated, no steps. Connected to Oak Bay sewerage. Must be sold. Valued at $13,200
May be seen any time prior by calling Mr. Belcher, G 3594, or Mr. Green, E 8090

A. BERNARD & CO. LTD.
629 Fort Street Phone G 9335
Member Real Estate Board

J. H. WHITTOME & CO. LTD.
1218 BROAD ST. B 4255

LAKE HILL DISTRICT

Just like you see in Better Homes and Gardens. A bungalow that is refreshingly different inside, with Sylvacord paneled walls in the living and dining rooms, featuring ribbed-glass panels separating living room and through-hall, oak floors in main rooms, electric cabinet kitchen, two bedrooms, and four-piece bathroom. Laundry room with tubs adjacent to kitchen. Automatic oil furnace. Insulated. Located close to bus. PRICED TO SELL QUICKLY AT $7350
Ask for Mr. Brewin, B 4255; eves., B 6091

$1500 DOWN
$50 MONTH

BUYS 4½-room bungalow with basement, furnace and garage, in good part of city. In excellent condition, good garden. High and healthy $6300
Please ask for Mr. Ramsay.

MEHAREY & CO. LTD.
E 1187 622 VIEW STREET G 0872

57 HOUSES FOR SALE

LAKE HILL
THREE BEDROOMS

Ideally located ranch-style bungalow, consists of large living-room with open fireplace, guest-size dining room, three bedrooms, cabinet electric kitchen, Pembroke bath and utility room. Full high basement, hot-air piped heat. Drive-in garage. Nicely landscaped grounds. Priced for quick sale at only $12,000
EXCLUSIVE LISTING
Please phone Mr. Ledger, B 6641

NORTH QUADRA
3 BEDROOMS, OIL-O-MATIC

Owner leaving city offers this well-appointed bungalow for quick sale. Situated on lot 70x150 and treed, this home comprises: entrance hall, large living room, fireplace, guest-size dining room, lovely large electric cabinet kitchen, two good bedrooms, hardwood floors throughout, four-piece bathroom (silent toilet). House equipped with leaded windows, weather stripped, Venetian blinds. Cedar-lined closets. (Plenty and spacious). High basement with Oil-O-Matic hot-air heating. Extra toilet. Tubs. Extra bedroom, sealed and heated. Garage. Owner will sell electric equipment. Price asked (terms) $14,200
Please call R. Cox, res. E 3814

SWINERTON & CO. LTD.
620 Broughton Street E 7181

THE ROYAL TRUST CO.
OAK BAY

Lovely five-room stucco bungalow, consisting of living-room, dining-room, kitchen, 2 bedrooms, sunroom, 4-piece bathroom, full basement, hot air furnace, drive-in garage. $4,000.00 handles.
Price — $10,300.00

LOTS

Lovely sea view lot on Dallas Road. Price $2,250.00. Esquimalt, 3 excellent building lots, price $800.00 to $1,500.00
Mr. Celles

THE ROYAL TRUST CO.
1205 Government St. E 4126
Evenings B 8752

GIFT AT $5950

South Fairfield—Near May and Olive St.—Five rooms, 3 bedrooms, basement, drive-in garage, taxes $85. Sole agents.

HOLLICK REALTY LTD.
C. Reynolds, call E 8457 — B 0732
B. Hollick, call B 2967—B 7514
Office 1118 Quadra Street.

SIDE GLANCES By Galbraith

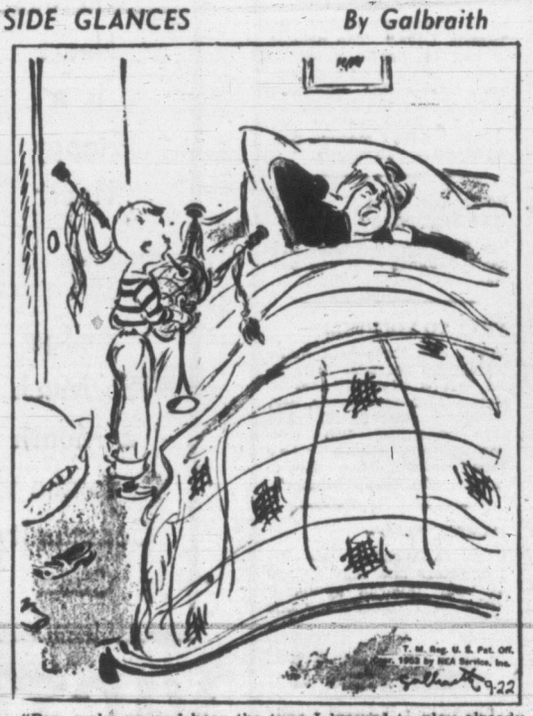

"Pop, wake up and hear the tune I learned to play already on that bagpipe you brought me yesterday from the convention!"

57 HOUSES FOR SALE

BOORMAN'S

JAMES BAY
3 BEDROOMS
10 YEARS OLD

This six-room bungalow is situated on a good garden lot with sea view, close to school and shopping. As the owner must move, this provides an opportunity to obtain a home with suitable terms at this low price $5500
Mr. McDonald; eves., B 1542.

OAK BAY—NORTH
LOVELY LOCATION
TAXES $78

A well-built older-type home situated on a quiet street convenient to school, transportation and shopping area. It features living room with massive granite fireplace, large dining room with built-in buffet inlaid oak floors in these rooms, two good-sized bedrooms, three-piece bathroom, cabinet kitchen, oil range included, full cement basement, hot-air piped furnace. Another room in basement could be used for boy's bedroom. Good garden lot. The price asked is not inflated under present market values. Exclusive listing. Price $8200
R. F. Harris, Eves., E 1202

QUADRA - TATTERSAL
WELL BUILT
$2500 DOWN

This attractive stucco bungalow, built 10 years ago features OAK FLOORS IN THE LARGE LIVING ROOM AND THROUGH HALL, TWO LARGE BEDROOMS, CABINET KITCHEN, wired for range, BAR TO DINING AREA, FOUR-PIECE PEMBROKE BATHROOM, FULL CONCRETE BASEMENT WITH PROPOSED RUMPUS ROOM with open fireplace. LAUNDRY TUBS, PIPED FURNACE AND FIREPROOF GARAGE, garden in lawns. Taxes $113. EARLY POSSESSION. PRICE (WITH TERMS) $8850
Stan Cornish, Eves., E 5878

OAK BAY

An attractive stucco bungalow of five good rooms with two rooms in basement. Large entrance hall and living room, quiet-size dining room, kitchen and two good bedrooms and bathroom on main floor. Two good rooms with toilet and shower in basement. Not an old home but modern with lots of space. Nice garden to a lane at rear. Price (terms) $10,500
W. L. Boorman, Eves. G 0434.

OAK BAY—SOUTH
Taxes: $104
Reduced for Quick Sale

This immaculate five-roomed insulated bungalow plus basement room has been priced to sell at a very reasonable price. It features very attractive living room with fireplace, guest-size dining room, TWO TWIN-SIZE BEDROOMS, four-piece Pembroke bathroom. Electric cabinet kitchen, LOVELY RANGE INCLUDED in price. Full cement basement, drive-in garage. Nice landscaped lot. Conveniently located to school, transportation and store. Price $10,750
Roy Harris, Eves., E 1202.

3 BEDROOMS
Oil-O-Matic Hot-Water Heat
Quiet and Seclusion

This home has these three features plus a host of others. The living room is large, 26 x 16, with a granite fireplace, dining room is guest size, the master bedroom is 16 ft. sq. with a separate entrance to the four-piece Pembroke bathroom. Both of the other bedrooms are twin-size with separate toilet off the through hall. The spaciousness of this home makes it eminently suitable for entertaining. Price with terms $11,550
For appointment to view, phone Allan Muteh, evenings, E 3807.

OAK BAY
BORDERING UPLANDS
COMPLETELY INSULATED

Six-room, two-bedroom, hot-water-heated cedar-siding bungalow, situated in a delightful and secluded garden. Many attractive features such as Venetian blinds, roller screens and ample cupboard space. Attached garage and storage room. Shown by appointment only. Price $13,650
C. J. Harrington, Eves., E 5846

Boorman Investment Co. Ltd.
616 VIEW STREET E 7124-5-6

HAGAR'S

WALK IN
5 ROOMS—FURNISHED

A neat stucco bungalow located on a quiet street in Fairfield. The living room is 22x14 and there is a sunroom 10x12 which would make a third bedroom. Full basement with garage and Oil-O-Matic heating. Wired for electric range. Breakfast nook in kitchen. Luxuriously furnished with complete electrical equipment. THE FULL PRICE (531284-C) $13,700
ON TERMS
F. Lesley, Evenings, E 9589

OAK BAY
SEAFRONT
DUPLEX

Situated on Beach Drive on the seafront is this very desirable income property. The owners Suite on the main floor consists of an entrance hall; pleasant living room overlooking the sea and Islands; full size dining room; large sun-room; bright modern kitchen; two twin-size bedrooms and modern bathroom. UPSTAIRS by concealed stairway there are two extra bedrooms and bathroom. The other Suite is also facing the view and consists of entrance hall; living room with fireplace; modern kitchen with range and frigidaire; twin-size bedroom; modern bathroom and utility room. Automatic oil hot water heated. The whole property is well kept up. Established garden with lawn sloping down to the sea.
The income is $135.00 per month plus the owner's suite which is at least worth $150.00 per month.
Can be shown by appointment only.
(R 531287-O) PRICE $26,500
EXCLUSIVE LISTING
A. S. Powell, G 0531

HAGAR & SWAYNE LIMITED
View at Broad G 0531-2-3-4-5
Member Victoria Real Estate Board

FRASER BISCOE OFFERS

"LOW DOWN PAYMENT"

FOR $1,350 DOWN you can have a four-room stucco bungalow with part basement and HOT WATER HEAT SEPERATE GARAGE and good garden lot. Full price $7350
Phone E 9413; Eves E 4960, B 9761
Mr. Wilkins, Mr. Wilkinson

"CRAIGFLOWER ROAD"
(Fine Garden With Fruit Trees)

(581)—Best of construction, this three-bedroom home features living room with fireplace, dining room, kitchen wired for range. ATTRACTIVE GLASSED-IN PORCH, full basement, with furnace; SMALL GREENHOUSE. A property in first class condition priced to sell with EASY TERMS TO RESPONSIBLE PARTY. Full price $8950
Phone E 9413; Eves. B 9444, Mr. Trill

FRASER BISCOE'S
New Location, 576 Yates Street
Across from the New Post Office

57 HOUSES FOR SALE

W-E-S-T-E-R-N HOMES LTD.
611 YATES STREET B 2157
Member Real Estate Board of Victoria

REVENUE
$1500 DOWN

Upstairs consists of three-room suite rented at $36.50. Downstairs for owner: large living room with fireplace, dining room, ample cabinet kitchen and two twin-size bedrooms. Full basement, hot-air furnace. Duroid roof. Separate garage. Near Hanitain and Fernwood. Full price $6850
Jim Damon, eves., B 0841 or Bob Allen, eves., B 3869; days, B 2157

REVENUE
$100 MONTH
FURNISHED

Good Fairfield location, near park. Consists of: Upstairs, two large bed-sitting rooms with kitchenettes, one sleeping room. Bathroom with separate toilet. Downstairs for owner: Four rooms, consisting of large living room, spacious dining room, den with fireplace, roomy cabinet kitchen. Oak floors throughout. There is a handy utility room off kitchen with plumbing. Full basement, extra toilet and laundry trays. Hot-air piped furnace. Attached garage. Low taxes. An A1 investment at the full price of only $8750
$3,000 handles.
To view contact Jim Damon, B 0841 or Bob Allen, B 3869 or office, B 2157.

OAK BAY
3 BEDROOMS
LOVELY SEA VIEW

Located on a lovely landscaped lot in Oak Bay, this six-room modern home consists of a through hall with large living room 19x15 with open tile fireplace, French doors to guest-size dining room, two good-size bedrooms and clothes closets, down, four-piece Pembroke bathroom, pedestal basin, concealed stairway to twin-size bedroom up, large cabinet kitchen wired for range, laundry room off back porch. Full cement basement with drive-in garage, electric hot water tank, and hot air piped furnace, air conditioned. Lots of shrubs, plants and trees, nice secluded patio at the back of the lot with a good view of the water. Excellent value at $13,500
For appointment to view, please phone Mr. Green, G 4209 or Mr. Thornber, B 1375, Office B 2157.

R R R
REALLY REMARKABLE
REVENUE
LOW DOWN PAYMENT

A house converted into two rental units will full basement PLUS a separate cottage. Two units rented, other vacant for owner. Total revenue can be $122 per month. See this now at full price of $7200
Call Johnny James or Stan Evans, B 2157 Eves., B 6515 or G 8286.

$1500! $1500! $1500!
"ESQUIMALT"

13-year-old siding bungalow of four nice rooms. Living room, 2 bedrooms, bathroom, cabinet kitchen and utility room. Immaculate inside and out. Full price $5950
Stan Evans or Johnny James, B 2157, Eves. G 8286 or B 6515

"3 BEDROOMS"
"2 LOTS"
"LOVELY VIEW"

Very clean bungalow with new Duroid roof. Through hall, large living room, three large bedrooms with clothes closets. Spacious kitchen wired for range with four-burner electric range included. Pembroke bathroom, Venetian blinds. Full cement basement, drive-in garage, automatic electric hot water tank. New hot-air furnace piped to all rooms. Two dandy lots with 20 assorted fruit trees, and all kinds of berry bushes and plants. Some seclusion yet very close to bus, schools and store. Taxes approximately $60. Down payment approximately $2,200; balance at $50 per month. Almost immediate possession. This property must be sold quickly. Low price of $5900
Roy Smith, B 2157; Evenings, G 3019.

RITHET
Our 82nd Year — B 4251

HIGH QUADRA
SIX-ROOM STUCCO BUNGALOW
TODAY'S BEST BUY

The most charming THREE-BEDROOM HOME in the High Quadra district and as new today as the day it was built. Tastefully decorated, this delightful home comprises spacious reception hall, GRAND LIVING ROOM 15 x 20 WITH MOST ATTRACTIVE FIREPLACE, GUEST-SIZE DINING ROOM 13 x 15, smart cabinet kitchen with range wiring, tile sink and dining space, Pembroke bathroom with tile floor. AUTOMATIC HOT-WATER HEATING, copper pipe, high basement, drive-in garage. LOVELY SECLUDED AND EASY-TO-KEEP GARDEN with rockeries and fish pool. THIS HOME IS IN SPLENDID CONDITION. WE STRONGLY RECOMMEND THIS AS THE BEST BUY IN HIGH QUADRA DISTRICT. Terms can be arranged. The full price $12,600
Call Mr. Scott, B 4251, Eves. B 9721

SHELTERED
WATERFRONTAGE

Here is an ideal home for the whole family, and in spotless condition. Lovely big living room (22x16), guest-size dining room den with fireplace, most convenient kitchen, wired for electric stove, three bedrooms and bathroom. Full high basement. Oil-O-Matic heating. Separate garage. Nice garden overlooking the water. There is an excellent float which affords safe all-the-year-round mooring for a boat. This has always been a happy home. Your family will also enjoy it. Price $11,500
Call Mr. Speed, B 4251, Eves. E 8595

UPLANDS
VACANT

Spacious SIX-ROOM

57 HOUSES FOR SALE

CAPITAL CITY REALTY CHOICE OFFERS

FAIRFIELD—$2500 NEW BUNGALOW

$2,500 down takes this brand new 4½-room bungalow with automatic oil heating. Large living room with fireplace; two large bedrooms; dinette and beautiful modern cabinet kitchen; electrically equipped and nice utility. Nice large lot well landscaped. Car port. A good buy in a good district for $8950

Mr. Ridings. B 4557 evenings.

HIGH QUADRA $2500 DOWN

This N.H.A.-built house is in wonderful condition, full basement, drive-in garage, piped hot-air heating, living room 14x20, through hall design, four-piece Pembroke bathroom; two lovely bedrooms, cabinet kitchen with nook, corner lot, tax floors, wired for range. Immediate possession. This is a lovely home and priced well below current values at $8850

Mr. F. L. Honor, G 2565 evenings

DUPLEX FULLY SELF-CONTAINED

Separate entrances, separate meters; two bathrooms, two kitchens, wired for range; full basement, piped heating, separate garage; nice large rooms; garden; high location with view. Easy terms. Very special bargain. See it for the best yet. Low monthly payments and all for only $8500

Mr. DeMan, eves., G 2402

VIEW ROYAL NEW BUNGALOW

In a lovely new district with grand view of Inlet; this fine stucco bungalow has two nice bedrooms; four-piece bathroom, large living room, full basement with piped furnace, large bright kitchen and dining space, nicely finished and never lived in. Attractive, modernistic and good. $2,500 handles. Full price $8950

Mr. Shingles, G 1795 evenings

JAMES BAY MODERN BUNGALOW

Beautiful stucco bungalow on nice quiet street just half block from Parliament Buildings. Full basement, piped furnace, three bedrooms, lovely plan and in perfect condition. This is a far superior home to the average offered at the price. Reasonable terms. Full price $9500

Mr. Kemp, E 8442, eves.

FAIRFIELD SPECIAL WALKING DISTANCE

ONE of the choicest older homes; six lovely rooms, three bedrooms, full basement, copper piping, delightful grounds, fruit trees, double garage, automatic water heater, Bendix. Clean as a pin and sound. $3,000 down; balance $50 monthly at 5%. See it before buying, as this is a bargain at $8500

Mr. Waters—G 9968, evenings.

$1500 DOWN COMPACT AND CONVENIENT

Well-constructed six-room bungalow, basement with new furnace piped to all rooms, separate garage, three bedrooms, solidly built and good. Rooms are large and the value is hard to beat. Full price $5950

Ken Walters—E 8188, evenings

CAPITAL CITY REALTY
650 CORMORANT ST. G 1922

NEWSTEAD'S NEWS

$3700 Down - $3700 Down
$3700 Down
SOUTH FAIRFIELD
ROSS BAY
LOVELY TO LOOK AT
BRAND NEW

If you are having down-payment trouble or rent difficulties be sure to see this ultra-modern 2-bedroom stucco home today, with partial Roman tile front. Featuring approximately 1,000 sq. ft. of floor space, oak floors throughout. Full windows, large living room finished in modernistic dash plaster, fireplace, very attractive kitchen, dinette, two well-designed bedrooms with excellent closet space; utility room, carport, automatic oil heat, large lot. First time advertised. This is $10,000 value selling for $8,950.00. Contact L. V. Saunders—Days, E 7194, evenings and Sundays—G 9458 or E 5184.

NEVER ANOTHER HOUSE Looked Like This One

Built on a waterfront lot. The house is so planned that the entrance is ON THE LEVEL. The first floor consists of a living room with wall-to-wall carpets, a dining room with a parquiet floor cabinet kitchen, powder room, den and utility room. The view from all windows is splendid. Mount Baker, San Juan Island, Ten Mile Point and the Olympics can all be seen from the living room and dining room. And one thing about these PICTURE WINDOWS you can see out but NO ONE CAN SEE IN that is, except the lads who paddle by on logs and rafts. Downstairs consists of three bedrooms and a four-piece bathroom and in the basement there is a rumpus room and a furnace room with workshop. Definitely a beautiful home and worth every cent of its list price. $24,000

Contact R. O. Ney at E 7194, or Eves. G 5406
Mr. McMahon, Albion 275 R or Eves. E 7194.

NEWSTEAD REALTY LTD.
766 FORT STREET E 7194
Member Victoria Real Estate Board

THE B.C. LAND & Investment Agency Ltd.

Our 90th Year in Real Estate

SMALL FARM

Mt. Douglas direction. Five acres, about one third cleared, balance beautifully treed; situated on a slope facing west. Six-room bungalow, three bedrooms, bathroom, basement, furnace. City water. A few fruit trees. Price $8500

TEN MILE POINT

This five-room bungalow from its picture windows commands lovely views of Mt. Baker and sea. The living room is 22x14; dinette, two bedrooms, Pembroke bathroom. Furnace. Fully insulated. Two years old. Taxes $98. Terms. Price $13,000

LOTS LOTS LOTS

Lansdowne Park Subdivision. North side of Lansdowne Rd. Beautifully treed building sites with frontages from 70' to 90'. Priced from $1,600 to $2,500. Terms if desired.

APARTMENT HOUSE SITE, Pandora Ave., near C. C. Church, size, 62x90.6. Price $2,500.

BLENKINSOP RD., a fine 2-acre homesite, extending up West slope of Mt. Douglas. Price $1,350.

Please call Mr. C. R. V. Bagshawe
25 years in the business

OAK BAY NORTH WATERFRONT

A truly beautiful modern family home. An outstanding semi-bungalow comprising entrance hall, two-piece powder room, bedroom, gracious living room with large bay, cosy den with panoramic sea views, sundeck off; family dining room, bright kitchen with nook. Finest oak floors; living room and den carpeted, inlaid lino in kitchen. Open stair to three bedrooms, two beautiful bathrooms, master bedroom en suite. In the fully improved basement are rumpus room with fireplace, built-in bar with sink, a bedroom, three-piece shower bathroom, laundry room, workship and storage cupboards everywhere. Air-conditioned oil heating. Attached double garage. The entire home and grounds are in immaculate condition and will bear the closest inspection.

For appointment to view, please ask for Mr. W. O. Cameron
922 GOVERNMENT ST G 4115
Member Real Estate Board of Victoria

57 HOUSES FOR SALE

OPEN FOR INSPECTION

WEDNESDAY, 23rd—1.30-5
3640 ELLISTON STREET
"HIGH QUADRA"

IMMEDIATE POSSESSION. Over 1,200 square feet of floor space. Very attractive spacious FIVE-year-old stucco bungalow.

FEATURES: Wide through hall plan, large living room with open fireplace, dinette with built-in china cabinet, electric cabinet kitchen with plenty of cupboards, breakfast nook, extra sun room off kitchen; two twin-sized bedrooms with large closets; spacious four-piece Pembroke bathroom. Full high cement basement with extra finished room; drive-in garage, laundry facilities and piped hot-air furnace. LOW TAXES. Nicely landscaped lot. Excellent for schools, transportation and shopping centre. Terms.
REDUCED, NOW ASKING $10,950

Mr. HOPE and Mr. WOOD in attendance for prior inspection. Phone B 4255, evenings, E 6924.

P. R. BROWN

& SONS LTD. EST. 1900
1112 Broad Street Phone G 7171

OAK BAY

Five years old. Eight-room family home. Hot-water heating. Built to owner's specifications. A spacious home with lots of living space. Five rooms on main floor, three rooms up. An Uplands home in an Oak Bay setting. Full price $18,500

Ask for Mr. Burrough for appointment to view. G 7171; eves., G 1513.

NEW SUBDIVISION

New, modern five-room and utility electric home. 1,200 square feet floor space. Living room has fireplace; good cupboards; spacious rooms. Will accept car as part payment. Full price $12,600

Ask for Mr. Burrough, eves., G 1513

WANTED

NORTH SAANICH, METCHOSIN, SOOKE or UP-ISLAND 10-50 acres with good accessible seafrontage, for eastern client. Preferably unimproved.

LEACH & SPARKS
1119 BLANSHARD ST E 4117

58 WANTED TO BUY—HOUSES

I HAVE A CLIENT FROM SASKATCHEWAN who wishes to buy a four-room bungalow with dining space. Basement optional, but must have a proper heating system. House not over 15 years old. Good district. $7,000 Cash. Please phone Roy Smith immediately if you have a place like this for sale. Have two weeks to buy. Western Homes Ltd., B 2157; evenings, G 3019. Hurry!

URGENT
I have two genuine clients requiring homes in Oak Bay, not over 15 years, south of Avenue preferred, two bedrooms with high basement and oil heat up to $12,000. Boorman Investment Co., Ltd. Phone R. Harris E 1302 anytime.

I HAVE A NUMBER OF PROSPECTS with $1,000 to $2,500 for small homes to $7,000 in any district. Please call Mr. Smith, G 8109 or eves., G 7325.
GEORGE RANDALL LTD.
1309 Douglas

WANTED FOR CASH CLIENT IMMEDIATELY, four or five-room bungalow with water view, in the $5,000 to $7,500 price class. Apply Rosevear Company, 1115 Langley Street. G 6041.

LET ME HANDLE THE SALE OF YOUR home. No fuss or bother. Alex Fleming G 6112, residence F 4762

WITHIN FIVE-MILE CIRCLE; TWO OR three-bedroom house; full basement. $1,500 down payment. B 7865.

A. S. MILLER
1308 BLANSHARD ST PHONE E 6822

59 PROPERTY FOR SALE

HAGAR'S

LARGE WATERFRONT LOTS
$1,150 Each

These lots are approximately half acre each (under-drained) and with a gentle slope to the sea. Located within the seven-mile circle—ready for the builder.

F. Lesley, Evenings, E 9589

HAGAR & SWAYNE LIMITED
View at Broad G 6531-2-3-4-5
Member Victoria Real Estate Board

WATERFRONT ON FAMOUS FISHING GROUNDS

4,890 feet of waterfront, 104 acres of land. Small three-room house. Taxes only $119. Waterfront in this area is selling as high as $10 per waterfront foot. Total asking price only $20,000 or reasonable offer. $5,000 down will handle. This is exceptionally good value. For further details contact J. M. Chesman, evenings, E 4833 or K. R. Liss evenings, B 5865.

PEMBERTON, HOLMES LTD.
1002 Government Street G 8124

59 PROPERTY FOR SALE

FOR SALE—IMMEDIATE POSSESSION. Bungalow, three rooms and three-piece bathroom, electric light and water. One-third acre. Deep Cove district. Price $2,950 cash. Rosevear & Co. Ltd., 1115 Langley Street, phone G 6041.

GOOD BUILDING LOTS FOR SALE ON Adelaide Avenue, off Gorge Road, nice southern exposure and high. Sewer and water in. N.H.A. approved from $700 up. Particulars, phone Mr. Hudson, days, B 2171; Nights G 5960.

GOOD BUILDING LOT FOR SALE ON Westall Avenue near schools and transportation, cheap for cash. Phone G 3701.

TWO LOTS ON ESQUIMALT ROAD. B 8832.

OAK BAY—CHOICE RESIDENTIAL LOT, no rock. E 4567.

60 PROPERTY WANTED

WE HAVE A TERRIFIC DEMAND FOR A good lot. Morie Realty. B 9411.

63 ACREAGE WANTED

APPROXIMATELY TWO ACRES wanted, near school and bus. B 9465.

64 FARMS FOR SALE

THIS IS IT IF YOU WANT A

really fine piece of property within the four-mile circle with city water and light. Over 13 acres of good land with over one-half cleared and pasture. Good orchard and 200-bird chicken house and barn. Appealing stucco house with commanding view of the countryside. Spacious reception and through hall. Wonderful LIVING ROOM (29x15) with fireplace and NEW BROADLOOM CARPET. Den (14x14) with fireplace. Guest-size dining room. Large cabinet kitchen with dining space and range wiring. Two-piece washroom. Open stairs to four-bedrooms each having walk-in clothes closets. Beautiful TILED BATHROOM with separate tiled shower. FULL BASEMENT with eight-foot CEILING and FINISHED ROOM, also FULL BATHROOM. Oil automatic air-conditioned heating. TWO-CAR GARAGE. Words cannot express all the conveniences of this property; an inspection is essential. GOOD TERMS AND IMMEDIATE POSSESSION available. The price is very fair at $17,850

CALL MR. KITTO, B 4251, eves., E 1880

AN EXCLUSIVE LISTING

Rithet Consolidated Ltd.
(Member Real Estate Board of Victoria)
706 FORT STREET PHONE B 4251

NAVIGABLE WATERS PROTECTION ACT
R.S.C. 1927, Chapter 140
BRITISH COLUMBIA FOREST PRODUCTS LIMITED

hereby gives notice that it has under Section 7 of the said Act, deposited with the Minister of Public Works, at Ottawa, and in the office of the District Registrar of the Land Registry District of Victoria, British Columbia at the City of Victoria, Province of British Columbia a description of the site and the plans of dolphins and piles proposed to be placed in Selkirk Water at Victoria, British Columbia in and around Foreshore Lot 142, Victoria District.

AND TAKE NOTICE that after the expiration of one month from the date of the first publication of this notice BRITISH COLUMBIA FOREST PRODUCTS LIMITED will under Section 7 of the said Act apply to the Minister of Public Works at his office in the City of Ottawa, for the approval of the said site and plans.

DATED this 10th day of September, A.D. 1953

BRITISH COLUMBIA FOREST PRODUCTS LIMITED
Per: D. J. Lawson.

NOTICE TO CREDITORS
ESTATE OF CHARLOTTE LOUISE CLAYTON, DECEASED

NOTICE is hereby given that creditors and others having claims against the estate of Charlotte Louise Clayton, deceased, formerly of Victoria, British Columbia, widow, are hereby required to send them to the undersigned Solicitors for the Executor, at 1405 Douglas Street, Victoria, British Columbia, before the 30th day of October, 1953, after which date the Executors will distribute the said estate among the parties entitled thereto, having regard only to the claims of which they then have notice.

STRATTON, RUTTAN & DAVIDSON,
Solicitors for the Estate of Charlotte Louise Clayton, deceased.

FREE Delivery!
BOTTLED BEER
Phone
G 4179

25c per dozen paid for empties. Please have them ready when the driver calls.

This advertisement is not published or displayed by the Liquor Control Board or by the Government of British Columbia.

Maynard & Sons

AUCTIONEERS SINCE 1902
Probate, Insurance and Advisory Appraisers

To close the estate of the late Frank Storer-Brown, the entire Firth Jubb furnishings brought down from Parksville

TOMORROW—1.30

2 LOVELY PIANOS — CARPETS
2 DINING SUITES — 4 BEDROOM SUITES
14 pcs. Maple Furniture, Occasional Tables, Mahogany Drop-Leaf Dining Table, Bikes, 3-Speed Combination Radio-Phonograph, Cribs, Chesterfield Chairs and Suites, Ranges, 9 Indian Sweaters, 10 Ladies' Fur Coats, Old China, Glass, Kitchenware, Bedding.

Expensive Store Fixtures

Such as: Almost new 8-ft. Paragon Low Boy Refrigerated Display Case (cost $800.00), 2 Attractive Display Cases, Adding Machine, Cash Register Adding Machine, Wall Clock, Scales, etc. Also Radios, Heaters, Irons, Vacuums, Tools, Trunks, Floor Polisher, Power Mower, Rubber-Tired Wheelbarrow, 2 Beautiful Kelvinator Refrigerators, etc.

10.30 BASEMENT SALE
GARDEN TRACTOR

10x14 Tarp, Flower Pots, Washing Machine, Oil Tank, Metal and Wooden Sash, Wire Fencing, Fridge, Heaters, Fresh Fruits and Vegetables, Useful Furniture.

Important Car Auction, 10 a.m.

1952 CHEVROLET POWER GLIDE—Mileage 5,900 to be sold without reserve—condition, like new.
1949 AUSTIN — 1936 AUSTIN

Three Interesting Sales — 10 a.m. — 10.30 and 1.30
Now On View

MAYNARD & SONS—Auctioneers
733 Johnson G 5921

APPRENTICE SHORTAGE CRITICAL

Standardization of apprenticeship training across Canada to remove provincial barriers to skilled tradesmen is urged by the president of the Canadian Manufacturers' Association, J. D. Ferguson.

He says it is "inconceivable" that a skill acquired through long training in one province should not be equally acceptable elsewhere.

Mr. Ferguson's speech, recorded for broadcast this week over 70 Canadian stations, is the last of a series of five addresses on apprenticeship sponsored by federal labor department.

NO UNIFORMITY

Mr. Ferguson, president of a company at Rock Island, Que., pointed to one problem — the lack of uniformity in apprenticeship training, which comes under provincial jurisdiction.

National training standards, with provincial certificates recognized by employers across the country, was also urged by another of the five speakers, L. J. Sparrow, who heads apprentice training for the Canadian General Electric Company. He said the present shortage of skilled tradesmen could not be met by immigration and might lower Canada's standard of living and even endanger her security.

20,000 NEEDED

The extent of the apprentice shortage was indicated by W. H. Clark, a vice-president of Ford Motor Company of Canada. Canada needed at least 20,000 more apprentices at present, he said, and yet had 900 fewer apprentices than in 1948.

Joseph M. Pigott of Hamilton, head of a construction firm, said some employers are apathetic to training skilled workers. Of 709 plants surveyed in three industry groups, only 88 had organized training programs.

Major Leaders

By The Canadian Press

NATIONAL LEAGUE

	AB	R	H	Pct.
Furillo, Brooklyn	479	82	165	.344
Snider, Brooklyn	575	131	195	.339
Mueller, New York	459	84	154	.336
Schoendienst, St. L.	538	100	179	.333
Irvin, New York	436	71	145	.333

Runs—Snider, 131.
Runs Batted In—Campanella, Brooklyn, 142.
Hits—Ashburn, Philadephia, 196.
Doubles—Musial, St. Louis, 46.
Triples—Gillsim, Brooklyn, 17.
Home Runs—Mathews, Milwaukee, 46.
Stolen Bases—Bruton, Milwaukee, 25.
Pitching—Erskine, Brooklyn, 20-6; .769.
Strikeouts—Roberts, Philadelphia, 189.

AMERICAN LEAGUE

	AB	R	H	Pct.
Vernon, Washington	596	100	200	.336
Rosen, Cleveland	577	105	190	.329
Goodman, Bostonu	507	73	158	.312
Minoso, Chicago	533	100	166	.311
Busby, Washington	574	67	178	.310

Runs: Rosen, and Yost, Washington, 105.
Runs Batted In—Rosen, 137.
Hits—Kuenn, Detroit, 204.
Doubles—Vernon, 43.
Triples—Rivera, Chicago, 14.
Home Runs—Zernial, Philadelphia, 41.
Stolen Bases—Minoso, 23.
Pitching—Lopat, New York, 15-4, .789.
Strikeouts—Pierce, Chicago, 177.

Air Force Probes Cause of Jet Crash at Air Show

TORONTO (BUP)—The body of Canada's top jet pilot was covered with a Union Jack today as the air force sought the cause of an F-86 Sabre crash that killed him before 60,000 spectators at the National Air Show.

The body was recovered about 250 yards offshore in Lake Ontario in almost the exact position where the Sabre jet crashed and exploded Saturday during a 500-mile-an-hour dive.

The air force promised a thorough investigation but doubted that the tragedy would cancel future flying displays.

NOTICE TO CREDITORS

CHRISTOPHER SPENCER, formerly of 2150 West 49th Avenue, Vancouver, British Columbia, DECEASED.

NOTICE IS HEREBY given that creditors and others having claims against the estate of the above deceased are hereby required to send them to the undersigned executors at the office of the NATIONAL TRUST COMPANY LIMITED, 811 West Pender Street, Vancouver, B.C., before the 22nd day of October 1953, after which date the executors will distribute the said estate among the parties entitled thereto having regard only to the claims of which they then have notice.

NATIONAL TRUST COMPANY LIMITED,
CHRISTOPHER McGREGOR and WILLIAM ARMSTRONG,
Executors.
By Douglas Symes & Brissenden, Their solicitors.

NOTICE OF LICENSED SCALERS' EXAMINATION

Examination for licensing scalers under the provisions of Section 66 of the "Forest Act" will be held by the Forest Service at Room 623, Marine Building, Vancouver, B.C., on Thursday and Friday, October 8th and 9th, 1953, commencing promptly at 8.00 a.m.

Applications on Forest Service Form No. 87, in duplicate, must reach the District Forester's office, Marine Building, Vancouver, not later than Saturday, October 3rd, 1953.

E. W. BASSETT,
Asst. Chief Forester.

always insist on...
DELNOR
...foremost in frozen foods

False Teeth Often Have a Certain Odor!

Soak your plates in Polident daily to avoid "Denture Breath"

Polident is the specially designed cleanser that keeps false teeth—and breath—clean and fresh always. Follow these simple rules.

1. **Never use a brush on them!** Your dental plates are much softer than natural teeth. Brushing wears down fitting ridges so they get loose.
2. **Never use soap or toothpaste!** They can leave film which collects bacteria and food particles, a major cause of offensive "Denture Breath."
3. **Use a soaking-type cleanser made for false teeth only . . . Polident!** Polident is the denture cleanser recommended by more dentists than any other. No brushing, no handling of soapy plates that can slip and break. Polident gets where a brush can't reach. Best of all, Polident always leaves false teeth odor free. Get the world's largest selling denture cleanser, Polident, at your drug counter.

D-143

Never say dye ... say RIT
... for guaranteed results on all fabrics!

RIT—the modern all-purpose dye—is always safe, sure, guaranteed.

The finest dye money can buy

-80-5

SHOP FROM YOUR EASY CHAIR FOR THINGS YOU WANT!
YOU'LL FIND THEM IN CLASSIFIED

PURCHASING AGENTS!
(You Housewives)
HAVE YOU SEEN THESE OFFERS?

KINSEE REPORT
You ' ' . "Kinsee" these new Chrome Sets are the ones you've been eagerly awaiting . . . foam seats like floating on air . . . only $99.00. Less ten for your old wooden set makes it only $89.00 to you —from Humber's.

WASH DAY
The big $50.00 as your trade-in as down payment on this famous Thor Auto-magic — your hands never touch water—just flick a switch, it washes, rinses and spins your clothes damp-dry. Now only $229.00—at Humber's.

WHATTA—YOU KNOW? NEWS ITEM!
CLEVELAND, Sept. 14—A bed frame which is fully adjustable to twin, three-quarter, or full bed size and retails at $22.95, is being marketed by the Adjustable Bed Corp., who holds a patent on the item.

Frank H. Fox, president, says the frame has highly polished aluminum corners, hard kiln-dried maple legs with casters, and rails 2x1½ x⅛ heavy steel.

DESIGNED FOR LIVING!
Be in the black with these "Slenda Legs." The newest of new in dinette suites — Black Slenda wrought iron legs. Table has extension leaf and the top is easy to clean. Davstrometer set $129.00. Smart modern buffet $99.50—at Humber's.

WHO ARE THE MAD HATTERS?
See Thursday's Times, Friday's Colonist — it will pay you.

NEXT TO YOURSELF—
You'll like these best extra warehouse specials. 2 terrific groups of mattresses to clear. Airfoam Topper, reg. $59.50, to clear $39.50. All-star mattress, 250 coil springs, pre-built border taped edge. Reg. $39.50. Special, $25.00—at Humber's.

FAMILY SIZE—
8 cu. ft. Westinghouse Refrigerators now only $279.00 at your favorite appliance store — Humber's. Phone E 2111.

HUMBER'S
"KINSEE" WAREHOUSE
Behind the New Post Office

Reading Highlights in Saturday's
VICTORIA DAILY TIMES

THE QUEEN'S PIN

A series of photos taken on different occasions show Queen Elizabeth's favorite costume jewelry to be an emerald and diamond brooch pinned high on her left shoulder. Watch for the interesting photo feature of the Queen and her pet jewel piece in the next issue of the Times.

What Maple Leaf?

Strange as it may seem, most Canadians don't know their own national emblem. In the next issue of WEEKEND try to distinguish the genuine maple leaf from its deceptive counterpart.

Hollywood's Depth Bomb

Here's a complete word picture of Hollywood's hectic 3-D race which is intended to lure back the prodigal audience attracted to television. With color photos of "The Robe," the new CinemaScope production, Fred Hift describes the impact of three-dimensional and wide-screen movies on the film industry.

Oct. 1 to Oct. 16

A Generous Heart is a Happy Heart
★
Pledge So Much a Month to the Community Chest

FISHBOAT ANNIE

A mother of seven and a grandmother of 11, Mrs. Annie Lyons of Hadleyville, N.S., can still handle a boat with the best of them. This female dynamo also sets her own lobster traps, runs a farm and can build a boat. See Annie at work in a color photostory this week end in the Times.

ALSO READ IN WEEKEND...
YOUR CHILD AND YOU . . . BETTER GROOMING . . . YOU'RE ONLY AS OLD AS YOU ACT . . . GOOD FOOD . . . GREG CLARK . . . FICTION . . . AND YOUR FAVORITE COMICS IN FULL COLOR.

A Subscription to the Victoria Daily Times Will Bring Good Reading to Your Home Regularly—Phone B 3131, Circulation Department.

VICTORIA DAILY TIMES

DICK TRACY

NANCY

AROUND HOME

DOTTY

OZARK IKE

KERRY DRAKE

BUGS BUNNY

ALLEY OOP

KING AROO

ORPHAN ANNIE

OUT OUR WAY

BOARDING HOUSE

MARK TRAIL

JOE PALOOKA

BUZ SAWYER

THE DOCTOR SAYS

By EDWIN JORDAN, MD

School Lunches Should Be Balanced for Child's Health

Mothers who prepare lunch boxes for their school-age children ought to know something about the most healthful foods to put into these lunches. It is assumed also, of course, that breakfast and supper are well balanced meals containing adequate quantities of nutritious foods.

Milk always should be included in a thermos bottle if it is not purchased regularly at school separately from the home-packed lunch. A growing youngster should drink at least a quart of milk a day as it may be difficult to get this at other times.

PROTEIN NEEDED

In addition to milk the noon meals should supply some protein which can be given easily in the form of boiled eggs or egg sandwich, meat sandwich, or cheese. Fruits and vegetables ought also to be included. Lettuce and tomato either as salad or in the form of a sandwich can be used.

Carrots or any fruit like apple, pear, peach or orange, can be included in a lunch box and they are all easy to eat at school. These fruits and vegetables supply many desirable vitamins.

A school lunch should be as attractive as possible, so that just the right amount of the proper foods are included each day to supply an active youngster with energy and the other foods needed to help in doing the best school work.

SHOULD INCLUDE STARCH

Starches or carbohydrates which give needed energy quickly can be taken easily in the form of bread with the sandwich or potato salad. Many children have a sweet tooth and if the youngster is not going to substitute a sweet for other important contents of the box lunch, some cake, candy, or cookies in small quantities could well be included to top off the meal.

Youngsters should be discouraged from "trading" parts of their lunches because this could easily destroy the balance of the whole meal. A little attention to this problem is not complicated and pays off for the child both in work and play.

Search for Envoy's Wife Reveals Two Red 'Undergrounds'

PARIS (UP)—The search by western European authorities for American-born Mrs. Melinda Maclean and her three children led intelligence agents Monday night to traces of two secret underground channels used by the Communists to move westerners behind the iron curtain.

Reliable French sources said that definite indications had been found of two Red "undergrounds" functioning in western Europe. They said the "pipelines" to the east had been disclosed in the hunt for Mrs. Maclean, who left her Geneva, Switzerland, home with her children September 11.

The American-born woman's husband, British diplomat Donald Maclean, and his friend Guy Burgess, disappeared two years ago and are believed to have gone behind the iron courtain.

Auxiliary Power Plant Unit for Kamloops Ready

The first 1,000 kilowatt unit in an auxiliary diesel plant now nearing completion at Kamloops is expected to be in operation Thursday, B.C. Power Commission officials said today.

The new plant, situated adjacent to the steam plant at the interior city, has been constructed as an auxiliary power source for the Kamloops and North Okanagan areas as a result of two mud slides which put the 22,500 kw Whatshan hydro development on Lower Arrow Lake out of service.

A second 1,000 kw diesel generating unit is scheduled to be shipped from Vancouver within a week and is expected to be in operation by mid-October.

A third unit for the plant, of 2,500 kw capacity, will be shipped from the factory as soon as possible.

Editorial Director Of Seattle P-I Dead

SEATTLE (AP) — Robert B. (Bob) Bermann, 58, director of the Seattle Post-Intelligencer's editorial page, died Monday. He suffered from cancer but remained at his post until two weeks ago.

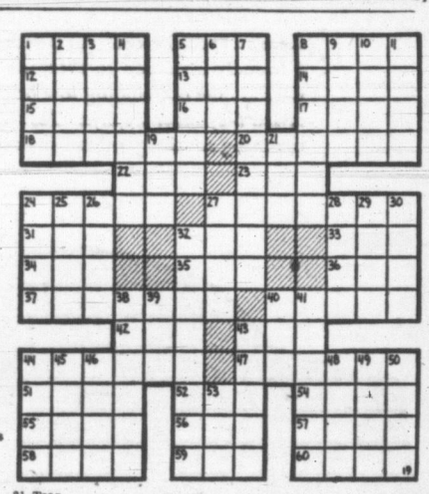

ACROSS
1 Argentina has an ——— of 1,078,769 square miles
5 ——greatest breadth is about 930 miles
8 Cape ——— is its southernmost point
12 Caustic
13 Decay
14 On the sheltered side
15 Hodgepodge
16 Consumed
17 Tidy
18 Indited
20 Zeals
22 Compass point
23 Thousand
24 Winter vehicles
27 Reiterates
31 Number
32 Persian gateway
33 Contend
34 Cereal grain
35 Abstract being
36 Age
37 Principle
40 Buenos ——— is its capital
42 Bustle
43 Grain beard
44 Looks fixedly
47 Signify
51 Pork prong
52 Frozen water
54 Eucharistic wine vessels
55 Social insects
56 Spinning toy
57 Sailors
58 Cereal grains
59 Harden
60 Sea eagle

DOWN
1 On
2 Chest rattle
3 Ireland
4 Made amends
5 Sultanic decree
6 Child
7 Ocean vessels
8 Treat
9 Butter substitute
10 Erect
11 Seines
19 Worm
21 Tear
24 Cease
25 Shakespearean king
26 Grafted (her.)
27 Rave
28 Asseverate
29 Weary
30 Bodies of water
32 Mineral ——— are in its mountains
38 Fondle
39 City in The Netherlands
40 Fear
41 Native
43 Expert
44 Heavenly body
45 Small
48 Persian poet
49 Mountain pool
50 Essential being
53 Mine shaft hut

Answer to Previous Puzzle

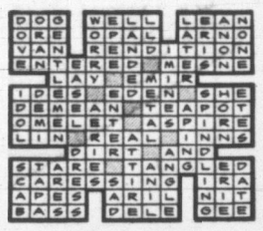

HOME GARDEN

By HILDA BEASTALL

The lower lying districts in and around Victoria may expect a touch of frost any night or early morning, especially at the full moon.

This is not intended as a pessimistic note of warning for gardeners, but a hint for those living a little distance from the water and lower than the rocky slopes, to be prepared to save the ends of summer crops.

Hilda

These early frosts do little damage to the plants and produce of autumn, but summer's bounty, which we relinquish with such reluctance, may be wiped out overnight.

House plants which have been outdoors all summer must be brought in now. Have the cold frame shashes ready to put into place over seedlings and cuttings. Later these small plants will be established and less susceptible. Tuberous begonias may be left out until after a frost. The foliage will be damaged, but no harm done to the tubers. Gladioli may be cut and the corms dug for storage as soon as convenient. The same with dahlias.

Annual flowers which belong to summer will suffer most from frost. Gather these, for it gives a real feeling of opulence to have the house filled with a number of well-arranged bouquets. Plenty of inspiration was available at the recent show of the Victoria Horticultural Society, where the flower arrangements section was outstanding in its quality.

In the vegetable garden, gather all ripe or nearly ripe tomatoes. The vines may then be covered at night with sacking or any light material. The same procedure applies to squash, marrow and cantaloupe. All peppers should be stripped. They will do little further growing. Corn will not suffer in a light frost, but runner and bush beans should be picked.

Late apples and pears will actually improve with frost, but plums would be quite spoiled. Strawberries of the Alpine varieties will continue to produce during the sunny fall days, in spite of cold nights.

With a little preparation and consideration of the needs of the individual garden, the first frosts may be regarded as the beginning of another phase in our gardens. It need not be calamity. At our place we have had a registered low of 34 degrees already and so pass on this warning to our friends.

Fair Trial for Decontrol of Milk Asked; Kiernan Denies Marketing Boards to Go

New B.C. Milk Board regulations decontrolling the milk industry above the producer level deserve a "fair and unbiased trial," Agriculture Minister Kenneth Kiernan told the Legislature Monday.

"If, as time goes on, other changes are necessary in the regulations to meet changing conditions, I'm sure the milk board will have the necessary information available on which to base further changes," he said.

In controlling the price of milk at the producer level only, Mr. Kiernan said, British Columbians can look forward to much more aggressive policies on milk merchandizing than in the past.

SUPPLY ASSURED

"In setting up the necessary regulations to see that the producer is paid a fair price . . . I'm satisfied that the milk board has designed a method of assuring the continued availability of ample quantities of fresh milk," the minister said.

Every inducement, he continued, will now be offered to the milk distributing business to find the most efficient, economical and acceptable method of getting the product of the dairy farms to the consumer.

Mr. Kiernan, turning to marketing, denied statements that the government favors abolition of marketing boards.

"I want to make it abundantly plain this government supports the principle of orderly marketing. We feel it is our duty, however, to advise marketing boards, which are actually growers' organizations, should we feel their actions are not in the public interest. We will assist these boards with their problems wherever it is possible," he said.

Mr. Kiernan said the committee set up to look into the possibility of establishing an agricultural school will soon make its recommendations.

The committee consists of L. W. Johnson, superintendent of farmers' institutes; Charles Walls, secretary-manager of the B.C. Federation of Agriculture, and W. H. Grant, who has supervised the vocational agricultural courses in the high schools.

The minister, dealing with agriculture generally, said:

"Our policy regards agriculture must be a sound, middle of the road course. We will give every possible assistance and encouragement to make the less efficient producer more efficient, but we cannot subscribe to a policy of subsidization, that will in effect bonus inefficiency."

The great abbey at Reading, England, was founded for 200 monks in 1121.

CRACKED CROCKERY HATER HAD A SMASHING GOOD TIME

LONDON (UP)—Sidney Wilson, 40, walked into a elegant London tea room, took one look at the cup his coffee was served in, and smashed it to the floor.

Today Wilson explained. The cup, you see, was cracked. And Wilson doesn't like cracked crockery.

For 10 years now he's been wandering up and down Britain smashing cracked china.

"It is part of a crusade for cleanliness," he said.

Back in 1943 he put some of the brown, crusty stuff that gathers in the cracks of pottery under a microscope.

"I saw nasty little animals creeping and leaping about like snakes," he said. "Hundreds of them. All from a little crack in a coffee cup."

Right then and there, he said, he made a vow to break every cracked dish he found, no matter where.

ANNOUNCING EXTRAORDINARY TRAVEL OPPORTUNITIES

MONEY SAVING FAMILY FARES

These money-saving, first class family fares are good for travel in sleeping cars, starting any Monday, Tuesday or Wednesday.

Here's an example of how it works . . . one parent pays full fare . . . the other parent and children under 22 years pay half fare, except children under five, who travel free.

For Husband, Wife and Two Children, 21 and 12 years, from Victoria to Winnipeg and return $285.95
Saving $59.04

300 pounds free baggage checked for each family group.

CANADIAN NATIONAL CANADIAN PACIFIC

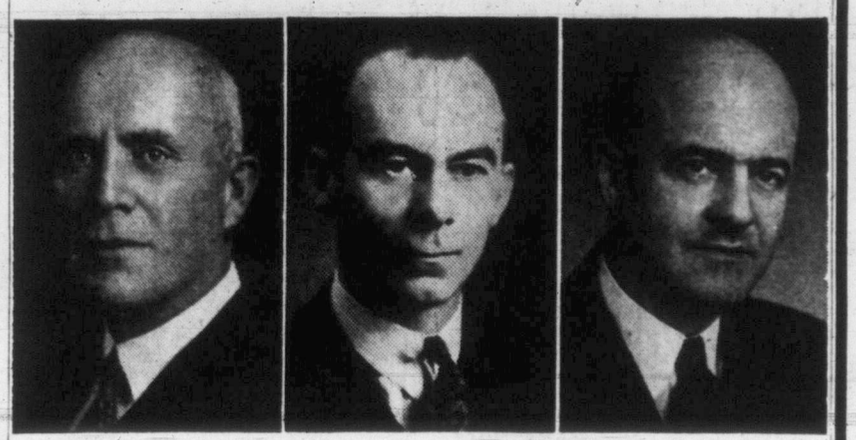

J. G. PARKER A. ROSS POYNTZ R. J. WOOD

The Imperial Life Assurance Company of Canada announces that J. G. Parker, who is retiring as president, has been elected chairman of the Board of Directors. A. Ross Poyntz, former managing director, has been elected president. R. J. Wood, previously assistant general manager, has been named general manager. These changes will be effective October 1.

SPECIAL SEPTEMBER EVENT

"Drive and See" MONTH

YOUR FORD OF CANADA DEALER INVITES YOU TO DROP IN AND DRIVE THE CONSUL AND Zephyr 6

Here's a special event! All month long Ford of Canada Dealers are extending a friendly invitation to everyone to drop in and drive Ford's British-Built Cars . . . the outstanding low priced 4-cylinder Consul, and the distinctively styled 6-cylinder Zephyr. Yes! You're invited to drive and see for yourself the many advantages these fine cars offer the budget-minded motorist . . . to experience at first hand the responsive power, smooth roadability, exceptional handling ease and all the other popular features so many Canadians acclaim. Just pick up the phone—set the date—or drop in at your Ford of Canada Dealer's today. "Drive and See" for yourself! YOU'LL BE UNDER NO OBLIGATION WHATSOEVER!

FOUR-DOOR SEDAN
Whitewall tires optional at extra cost

FOUR-DOOR SEDAN
Whitewall tires and bumper guards optional at extra cost

Zephyr 6

A demonstration drive in a Zephyr 6 is truly a revelation! New in Canada this year, Zephyr is distinctively styled in a class of its own. Its luxuriously appointed interior provides spacious comfort for five adults. Most surprising of all its many fine features is the lively, flashing performance of the 68 Hp. Overhead Valve Engine. *Drive and See!* This is the car that won the 1953 Monte Carlo 2,000 mile Endurance Race by outperforming 400 other contestants including the pick of expensive continental cars! Check its fine features—then take the wheel and feel how smoothly and easily Zephyr responds. *Drive and see!*

4 CYLINDER O.H.V. ENGINE CONSUL

When you *drive and see*, you'll agree that Consul is the outstanding 4-cylinder car of the year! Here's "big car" comfort and a "big car" ride that will open your eyes and win your praise. Styled for Canadian motorists, Consul offers ownership pride and desirable operating economy. There's an entirely new-type front suspension system giving exceptional riding stability. Its full-width seats are centre-slung between axles for "Flow-Ride" comfort. Conventional 3-speed transmission with steering column gearshift, plus the exceptional handling ease make Consul a joy to drive. Arrange now to *drive and see!*

OVER 750 DEALERS IN CANADA

FORD'S BRITISH-BUILT ZEPHYR 6

FORD'S BRITISH-BUILT CONSUL

SALES AND SERVICE FROM COAST TO COAST

Wherever you live—

SEE YOUR FORD OF CANADA DEALER!

Ford MONARCH MERCURY

GLADWELL MOTORS LTD.
PANDORA AT QUADRA B 2111

NATIONAL MOTORS LTD.
812 YATES ST. G 8177

EATON'S Half-Day SPECIALS

Clearance Lines! Limited Quantities! Shop Early to Be Sure of Sharing the Savings! Please, No Telephone or Mail Orders!

Women's Plaid Shirts, Ordinarily 3.95
Shirtwaist blouses of fine American cotton in a choice of colourful plaids. Tailored style with short sleeves and action back. Washes and irons like a handkerchief. Sizes 14 to 20.
2.95
Half-Day Special, each
EATON'S—Blouse Counter, Main Floor

Men's Dress Shirts, Ordinarily 5.95
Well-tailored shirts of fine English broadcloth. Fused-collar style with single button cuffs. Suitable for business or dress wear. White only in sizes 15 to 17.
4.49
Half-Day Special, each
EATON'S—Men's Furnishings, Main Floor

Wall Mirrors, Ordinarily 2.99
Console-type mirror of clear reflecting crystal glass. Curved top and dainty design with popular pie crust edge. Size about 12x24 inches, complete with rosette for hanging.
2.39
Half-Day Special each
EATON'S—Pictures and Mirrors Second Floor, House Furnishings Building

Chair Clearance, Reg. 9.95 to 12.95
Warehouse clearance of odd chromium-plated chairs. All are popular designs with well-padded seats and back of heavy gauge plastic. Choose from blue, green, grey, red or yellow.
6.98
Half-Day Special, each
EATON'S—Furniture, Second Floor, House Furnishings Building

Women's Overshoes, Ordinarily 5.65
Lightweight rubber overshoes with zipper fastener on the side. Styled with flat heels . . . popular with teen-agers. Approximately 10 inches high. Brown only in sizes 5 to 9.
3.99
Half-Day Special, pair
EATON'S—Family Shoe Centre, Second Floor

Women's Shoes, Regularly 5.99
Broken lines of better-grade shoes reduced to clear Wednesday morning. Colourful, dressy sandals mostly with high heels and pumps with cuban or high heels. Choose from a wide variety of styles and colour ranges. Sizes are broken but 5 to 9 collectively.
3.99
Half-Day Special, pair
EATON'S—Family Shoe Centre, Second Floor

Wool Clearance, Ordinarily 35c
3 and 4-ply wool yarn that is nylon reinforced for extra wearing and washing qualities. Choose from darker shades that are suitable for socks, sweaters, etc. Approximate 1-ounce balls.
25c
Half-Day Special, ball
EATON'S—Wools, Third Floor

Music-Maker Book, Regularly 1.95
Amusing little books for the youngsters. Plays real music when the crank is turned . . . the children can sing each rhyme printed at the front of the book. Choice of London Bridge, Clementine, Pussy Cat, Pussy Cat, etc.
1.19
Half-Day Special each
EATON'S—Toys and Wheelgoods, Third Floor

Dressed Dolls, Regularly 2.25 to 7.19
Well-known makes of dressed dolls, clearing because they're slightly soiled. Dolls are made of composition or soft plastic with a good selection of gaily coloured dresses, complete with bonnet and white shoes. Buy now for Christmas!
1.19 to 3.49
Half-Day Special, each
EATON'S—Toys and Wheelgoods, Third Floor

Maternity Dresses, Reg. 10.95 to 22.95
⅓ off, smartly styled, one and two-piece maternity dresses . . . mostly with short sleeves. Choice of cottons or crepes in attractive print designs or plain shades. An outstanding buy for ladies-in-waiting. Sizes 12 to 16 in the group.
7.30 to 15.10
Half-Day Special, each
EATON'S—Dresses, Second Floor

Bargain Basement

Please, No Phone or Mail Orders

Terry Towels, Regularly 1.00
Heavy terry towels in generous 27x40-inch size. A good assortment of plain colours with contrasting striped border.
79c
Half-Day Special, each

Nylon Hose, Regularly 49c
Circular knit, seamless stockings with mock seams. Stock up for Fall and Winter at this low price Wednesday morning. Beige shades, sizes 8½ to 10½.
2 pairs 77c
Half-Day Special,

Women's Pyjamas, Regular 2.98
Rayon jersey knit pyjamas styled with cap sleeves on the pullover top and elastic at the waist of the pants. Two-tone pink and blue in small, medium and large sizes.
1.98
Half-Day Special, pair

Yardage Clearance, Regularly 79c
Included in this clearance group is rayon slub, shot silk lining and spun rayons. Choice of several attractive shades . . . all in 39-inch width.
39c
Half-Day Special, yard
EATON'S—Bargain Basement

Many of Our Best Values Never Receive Newspaper Attention! . . . Look for the

NOT-ADVERTISED SPECIAL TICKET

Throughout the store you'll find smaller lots of merchandise marked generously low to clear quickly. The **Not-Advertised Ticket** will indicate them . . . your guide to extra savings!

Store Hours: 9 a.m. to 5 p.m. T. EATON Co. Wednesday: 9 a.m. to 1 p.m.

'Sonny Jones' Loses Murder Appeal

LATE SPORT RACES | **FOUR STAR FINAL** | NEWS FLASHES STOCKS

Weather: Cloudy, Becoming Sunny
Details on Page 5

Victoria Daily Times

The Home Paper
TELEPHONE B3131
NIGHT
Circulation (to 8 p.m.) -- B 3131
Classified (to 8 p.m.) ---- B 3131
Night Editor (to 11 p.m.) B 3135

VOL. 120, No. 221 ★★★★ VICTORIA, B.C., TUESDAY, SEPTEMBER 22, 1953—22 PAGES PRICE: 7 CENTS SATURDAY, 10 CENTS

31 SNATCHED TO SAFETY FROM WILD ATLANTIC

FINAL ★★★★ BULLETINS

AFL Expels Longshoremen's Union

ST. LOUIS (AP)—The AFL today expelled its longshoremen's union for harboring "gangsters, racketeers and thugs."

Police Seek Missing Man After Fire

GOLDEN, B.C. (CP)—An investigation is being conducted into the disappearance of Robert Prentice of Moberley, B.C., following destruction of his home by fire, RCMP reported here today.

No trace of the man's body was found in the ruins of the farm house. Prentice lived alone, police said.

Major Leaguer Says Browns for Canada

NEW YORK (AP)—A major league baseball executive predicted today that St. Louis Browns' franchise would be transferred to either Toronto or Montreal within the next few weeks.

The baseball official, who asked not to be identified, told the Associated Press he "understood" the American League owners favor the Browns' shift to either of the two Canadian cities over Baltimore. All three cities are currently members of the International League.

A meeting to discuss the Brownie situation is scheduled for Sunday, Sept. 27, in New York.

Bank Anti-Trust Charges Lose

NEW YORK (AP)—Judge Harold R. Medina said today he will dismiss the entire anti-trust proceeding pressed by the United States government against 17 leading investment banking firms. The trial began in November, 1950.

Ike's 'High Taxes' Remark Puzzles GOP

WASHINGTON (UP) — Congressional leaders were puzzled and perturbed today by President Eisenhower's warning that high taxes may be the price of security in the H-bomb age.

They hoped that the President's remarks, in a major political address at Boston last night, did not mean that the administration will submit a stiff new tax program to congress next year. But they recognized the possibility that Mr. Eisenhower may have been preparing the public for just such a move.

Mr. Eisenhower's speech, delivered before a $100-a-plate GOP chicken dinner in the Boston Garden and broadcast to the nation by radio and television, included a ringing pledge of U.S. willingness to negotiate for peace or resist aggression. He also laid down a Republican political credo emphasizing the conviction that Americans are "one people" rather than a group of "conflicting classes."

But it was his single cryptic allusion to high taxes that attracted most attention here.

The chief executive returned to the White House early today without elaborating on his declaration that "there is no sacrifice—no labor, no tax, no service—too hard for us to bear to support a logical and necessary defense of our freedom."

OVERNIGHT ENTRIES

GOLDEN GATE

FIRST RACE — 6 furlongs:
Magret Anne 109, Alma See 109, Silvery Did 109, Bar Queen 114, King's English 112, Grand Chain 117, Prairie Song 117, Union Square 102, On Your Mark 112, Sickle Jimmy 107, High 'n' Mgty 109

SECOND RACE — 6 furlongs:
Evamethod 119, Picay 122, My Genius 119, Honest Bill 117, Flint Rock 119, Lover's Dream 119, Dallas Date 122, Jay Dog 122, My Remo 119, Lillian 119, Fleet Raider 122, Fugelman 122, Valim 122, Hy Charge 119, Rose Flag 122, Sierra Grey 119

THIRD RACE — 3 furlongs:
Rice Pan 114, Any Chance 119, Last Roman 119, Lindenwood 116, Teolie Todd 116, With Gin 122, Recreation 114, Holly Spirits 111

FOURTH RACE — mile and 1-16:
No Feuden 117, Wantago 114, Amy's Trail 112, Rich War 117, Advance Agent 112, Cryaway 109, Fire Chief 115, Upkeep 117, Happy Spirit 107, Senor Pampos 112

FIFTH RACE — 5 furlongs:
All Is Fair 111, Chalon 122, Postal Boy 114, Mercenary 122, Remolcha 111, Lucky Touch 122, Trace Circle 114, Crown o' Glory 114, Olympic Star 119, Mr. Bam 112

SIXTH RACE — 5 furlongs:
Alibhai Lynn 109, Elle Nell 113, Puzzhead 106, Last Wave 109, Just Desert 108, Fair Regards 115, Wild Glory 110

SEVENTH RACE — 6 furlongs:
Sickle's Gem 107, Hassle 110, Quillo Maid 110, Big Baby 110, Gay Darling 110, Lady Cover Up 118, Love Factor 118

EIGHTH RACE — Mile and 1-16:
Good Loser 119, Ida Red 119, Pen Oracle 122, Yondetega 114, New Miracle 108, Lolly Dear 111, Sea Gamboi 114

HAWTHORNE

FIRST RACE — Six furlongs:
Scotia 122, Ruthie S. 106, Vandanell 110, Wise Cricket 101, Hopeido 113, Barbie B. 110, Red Rudolph 117, Scairt Rabbit 113, Legatee 119, Laughing Fox 108, Rose Bouquet 113, Amer-Ram 110, Dldapper 122, Bill Boy 116, Amafox 113, Texas Rain 113, Persaltum 113

SECOND RACE— Six furlongs:
Belle Revoke 111, Bigtime Gal 113, Miss Wabash 111, Barbara L. 108, Little Reb 114, Hardback 114, Speedrite 116, Vigil 114, Mr. Emile 114, Crossbow Girl 105, Little Burg 113, Hegira 111, Masterwind 118, Judy Rounders 103, Bolo Boy 114, Blue Eternity 110, Satisfied 111, Brownie Lady 110

THIRD RACE — Six furlongs:
Countess Drum 119, Fujiyama 118, Even Key 118, Paris Fleet 118, Margrettin 118, Dutint 111, Flossie Daisy 118, Subliner 118, Progeny 118, Page of Roses 118, Phinor 113, Light Rose 118, Siskey 118, A-Flying Gypsy 118, A-Be-Mi-Dear 118, A-Entry, Ma Ma Rae 118

FOURTH RACE— Six furlongs:
Creme-de-Cocoa 113, Push Pin 111, Hearts Buzz 118, Solicit 118, Brown Ariel 114, Whirlaboy 116, Rebounder 111, Fool Me 113, Fast Buck 114, Remodeled 114, Parklea 112

FIFTH RACE — Seven furlongs:
Eternal Frolic 106, Pine Top 118, A-Feigned 110, Bab's Boy 114, Pondering 110, Abolish 116, Kay Russell 112, Bull Hierocles 112, Top Again 111, Unrestricted 114, s-Deep Wonder 117, A-Entry, Pirtree 115

SIXTH RACE — Six & half furlongs:
Preposterous 117, Argufy 114, Devilment 117, Just Us Girls 111, New Stream 114, Bill Burke 117, Judge J. B. 120, Doctor McCabe 120

SEVENTH RACE — Six & half fur.:
Good Call 112, Precious Stone 117, Greatest 115, Future Reward 112, Dear Pat 106, Amati 110, Warless 112, Eddie Sul 112, Centenaire 104, Sir Mango 120, Blenriam 108, Judge J. B. 109

EIGHTH RACE— Mile and sixteenth:
Baby Battler 114, Gracious Heart 114, Carol Louise 111, Luce Change 111, Rosamunda 2nd 114, To Stay 111, Ticker Tape 111, La Breeze 111, Strada 106, Birierless Rose 111

NINTH RACE — one and 3-16 miles:
Copper Plate 116, Cranbrook 108, Carmargo Bill 114, Fixed Star 113, Queen of Silks 110, Stellar Norma 105, Tony's Blue 119, Tax Lien 113, British Isles 111

TENTH RACE — Six & half furlongs:
Ida Win 111, Troia 108, Roman Road 111, Arizona K. 111, Triograph 111, Nedford 117, McBezalil 111, Rebel Raider 111, Magic Slipper 2nd 106, Sweet Freedom 111, Mr. Dude 111, The Wench 106, Pendant 108, Unique Reward 108, Tailtown 111, Utopia Lass 108, Grandma's Boy 108, Moon Trump 111

Mann Cup Referees

Bill Dickinson and Bill Wilkes will referee Wednesday night's fifth game of the Mann Cup lacrosse series.

It had been rumored that Sid Greenwood and Gordy Folka, who handled the highly controversial third game of the series, would be on the job Wednesday.

However, Canadian Lacrosse Association president James McLeod said today, "After the fine job Wilkes and Dickinson did Monday night, we would be foolish to make a change."

Court Refuses Plea of Boxer; To Die Oct. 27

Slayer of Woman Claimed Insanity

Vancouver middleweight boxer Charles Mathews, also known as "Sonny Jones," will be hanged as scheduled on Oct. 27.

His appeal against the murder conviction brought against him in June was dismissed this afternoon by B.C. Court of Appeal.

The decision of the five Appeal Court judges was unanimous.

Mathews was found guilty of murdering Mrs. Los Angeles Smith. The woman was beaten to death with a hammer.

The killing took place in Mrs. Smith's East Vancouver home last March 4.

Vancouver lawyer H. E. B. Fisher took a day and a half in presenting Mathews' appeal. He was assisted by G. J. Nichol.

(See earlier story, page 13.)

Elevator Drops 1½ Floors; No One Hurt

D. S. O'Sullivan, president of the B.C. Junior Chamber of Commerce, and eight other Junior Chamber officers were shaken up but otherwise uninjured when the elevator at the Yarrow Building went out of control and dropped an estimated one and one-half floors this afternoon.

The elevator dropped into the basement of the building.

SELECTIONS

GOLDEN GATE

1—High n' Mighty, King's English, Silvery did.
2—Valim, Fleet Raider, Honest Bill.
3—Toolie Todd, Lindenwood, With Gin.
4—Happy Spirit, Upkeep, Rich War.
5—Crown O'Glory, Remolcha, Mr. Bam.
6—Fair Regards, Fuzz Head, Wild Glory.
7—Big Baby, Hassle, Love Factor.
8—Lolly Dear, Sea Gambol, Good Loser.
Best Bet—Fair Regards.

HAWTHORNE

1—Amafox, Hopeido, Scotia.
2—Hardback, Bigtime Gal, Bolo Boy.
3—Subliner, Be-Mi-Dear, Phinor.
4—Hearts Buzz, Solicit, Fast Buck.
5—Pine Top, Abolish, Deep Wonder.
6—Just Us Girls, Judge J B, Devilment.
7—Sir Mango, Good Call, Eddie Sue.
8—Ticker Tape, Gracious Heart, Strada.
9—British Isles, Fixed Star, Copper Plate.
10—Magic Clipper 2nd, Roman Road, Tailtown.
Best Bet—Pine Top.

RACE RESULTS

GOLDEN GATE

First Race—
Floating Mine (Crswll) $11.10 $5.00 $3.30
Sun Boy (Leblanc) --- 3.40 2.50
Lovely Site (Gilsson) --- --- 3.30

Second Race—
Marsh's Turk (Chmpgn) $10.00 $6.40 $6.10
Big Irish (Chojnacki) --- 18.00 11.00
Piperess (Moreno) --- --- 4.90
Time, 1.11 3-5.

Third Race—
Jubilation (Maese) $23.90 $8.50 $5.20
Flaming Star (York) --- 7.60 4.30
Speedy Bubbles (Trejos) --- --- 3.50
Time, 1.11 2-5.

HAWTHORNE

First Race—
Tartan Sue (Baldwin) $8.20 $4.60 $3.40
Supercash (Church) --- 25.80 13.80
Boryp (Scurlock) --- --- 9.80
Time, 1.13 4-5.

Second Race—
Whiz-A-Bit (Church) $5.40 $3.20 $2.60
Zoom (Knapp) --- 9.60 6.00
Ladolee (Adams) --- --- 3.60
Time, 1.19 1-5.

Third Rade—
Vagabond King (Dodsn) $3.40 $2.80 $2.60
Big Result (Adams) --- 4.60 6.20
Pick and Play (Adams) --- --- 6.20
Time, 1.18 3-5.

Fourth Race—
Golden Admiral (Brooks) $3.40 $2.40 $2.20
Thunderbird (Erb) --- 3.80 2.60
Belgian Prince (Wssmn) --- --- 2.80
Time, 1.14.

Fifth Race—
Decapolis (Bailey) $6.20 $4.20 $3.20
Industrious (Baldwin) --- 6.60 4.20
Isomur (Adams) --- --- 4.60
Time, 1.14 4-5.

Sixth Race—
Gala Pete (Dodson) $4.60 $2.80 $2.40
Recline (Popara) --- 3.20 2.40
Lot-A-Brass (Church) --- --- 3.00
Time, 1.10 3-5.

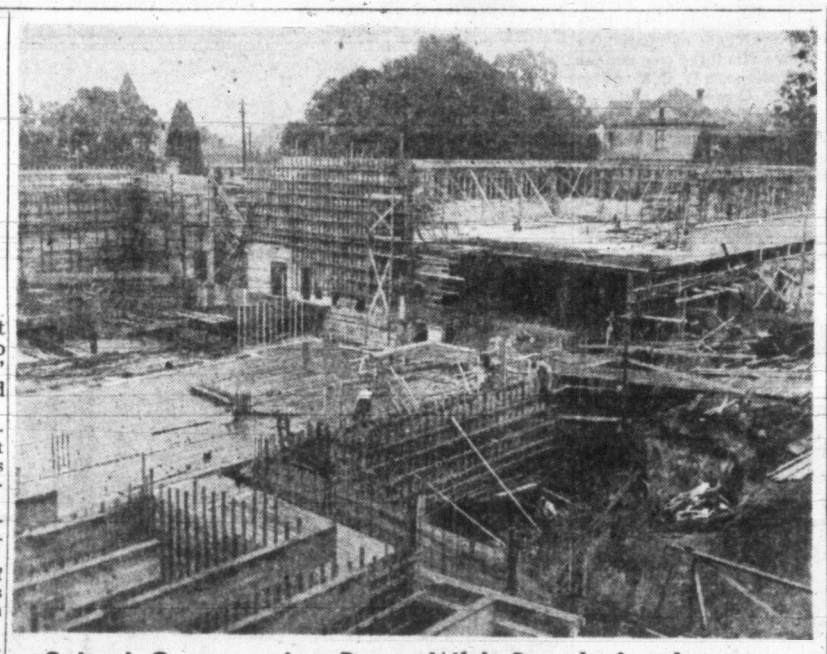

School Construction Races With Population Increase

Greater Victoria school population has reached impressive total of 13,549, school board announced Monday night. Total in schools at this time last year was 12,511. Central Junior High School, above, now under construction, to be ready for service in September, 1954, will help avert congestion in expanding school system. New schools opening this year are Macdonald Park Primary Oct. 28, and Mount View High Nov. 6. (Photo by Bill Halkett.)

2,500 MEN OUT IN ONTARIO

Giant McIntyre Gold Mines Shut Down by Miners' Strike

TIMMINS, Ont. (CP) — The giant McIntyre gold mines, one of the country's largest producers which turns out more than $7,000,000 in gold every year, was shut down this morning when miners struck for a new wages-hours contract.

The United Steelworkers of America CIO-CCL ordered the walkout, expected in the strife-ridden Porcupine camp for weeks, at 5 a.m. and said it was protesting a "conspiracy among the mine operators to destroy the union."

About 1,500 miners are affected and the strike brings to at least 2,500 the number of men who have struck in the area to back up demands for higher wages and shorter hours.

The McIntyre strike order went out two hours before the day shift was due to start. The mine is the fifth in the district to be hit by a wage walkout and is the second largest in Canada to be closed. The big Noranda copper and gold mine at Noranda, Que., was shut down two weeks ago.

Only a few mines, including the big Hollinger mine here, are still in operation. Even they are threatened with walkouts.

NOT REQUIRED

Shortly after the walkout at McIntyre, company officials said: "The mine is closed. Pickets are not required."

Leo Behie, the steelworkers' regional supervisor, said the men struck because there is "conspiracy among the mine operators to destroy the union" by not accepting the majority recommendations of a conciliation board's report handed down June 4.

Son of Former Victorian Dead

VANCOUVER (CP) — Richmond RCMP reported today that David William Patterson, 10-month-old son of Mr. and Mrs. James D. Patterson of Stevenston, choked to death at his home Monday.

Mr. Patterson is B.C. supervisor of the National Film Board here, and a former Victorian.

REDS EXPECT, PREPARE FOR NEW WAR, SAYS PILOT

SEOUL, Korea (UP)—An escaped North Korean fighter pilot said today the Reds are convinced the Korean war will explode again and are preparing for it by flying new jet bombers, fighters and other war planes into North Korea in violation of the armistice agreement.

The 22-year-old pilot, Lieut. Noh Keun Suk, who flew his Russian-built Mig jet fighter to an American airbase and requested political asylum, said the new planes are being brought into North Korea by Russian pilots.

The pilot said today he was surprised to learn he would receive $100,000 for delivering the plane to the United States Air Force.

He said his only objective in making his 13-minute dash for freedom Monday was to get away from Communism because he had been reared as a Christian.

Ever'body seems t' be worried about th' Doukhobor kids but th' Doukhobors.

★ ★ ★

Bet th' Shamrock goalie wishes them Peterborough fellers'd go back t' fightin' th' rest o' th' team.

Kremlin Purge Hits Georgian State Bosses

LONDON (UP) — The premier and entire Communist Party leadership of the Soviet Georgian Republic have been ousted in a drastic purge, the fourth in 18 months, it was disclosed today.

Radio Tiflis, broadcasting from the Georgian capital, said that Premier Valerian M. Bakradze, Communist Party First Secretary A. T. Mirtskhulava and nine other party leaders had been fired.

No reason was given for the sweeping ouster. But it appeared undoubtedly to be one of the snowballing results of the dismissal of Soviet Secret Police chief Lavrenti P. Beria.

BERIA APPOINTEE

Turbulent Georgia is the homeland of Beria and the late Josef Stalin. Both gave it much attention. Undoubtedly the latest purge was ordered by Soviet Premier Georgi M. Malenkov, Stalin's successor.

Bakradze, the dismissed premier, was appointed only last April when Beria personally directed a purge after Stalin's death.

It is believed that Malenkov is now attempting to crush the persistent Georgian nationalism that has plagued the Kremlin. Such nationalism interferes with the Moscow-above-all policy and endangers the grip of Soviet leaders on the many peoples of the Soviet Union.

Ile De France Rescues 26 Off Liberian Vessel

LONDON (AP)—Gales up to 80 miles an hour kept the eastern Atlantic boiling today and spread a trail of damage across the British Isles.

Home-bound North American tourists aboard the liner Ile de France saw a thrill-packed rescue of 24 seamen from the stricken 6,323 - ton Liberian freighter Greenville. One man was lost and the body of another was left aboard the sinking ship.

In British waters, a lifeboat plucked seven men to safety from a sinking lightship. And a one-legged yachtsman swam four miles to safety, pushing his artificial leg before him on a mattress.

The Ile de France, bound for New York, reported she had to issue an "abandon ship or we leave you" ultimatum to the skipper of the Liberian freighter 700 miles off the west coast of England.

Radio messages built up this picture of the rescue:

The Greenville lay practically on her side, wallowing out of control in waves 40 feet high.

Her lifeboats were smashed and her superstructure crushed.

Despite angry protests from his crew, the captain at first refused to abandon ship.

Then came the ultimatum from the Ile de France.

Volunteers from the liner's crew manned lifeboats to ferry the Greenville men to safety. One of the latter slipped as he was being hauled aboard and disappeared in the swirling seas.

The liner's doctors rushed the 24 survivors to the Ile's infirmary. Three were injured.

The Greenville, the French ship reported, appeared certain to sink within hours. Still lashed to her wheel was the body of an officer killed Sunday in trying to repair the steering gear.

The liner reported she expected to arrive in New York late Friday, a day late.

Also sinking was the waterlogged lightship off St. Gowans Head, in southern Wales at the entrance to the Bristol Channel. Her light, warning against a sandbank, still glared into the night as a lifeboat rescued her seven exhausted crew members.

The oddest survivor story came from 31-year-old Douglas Presland, whose 18-foot sloop Sweet Witch capsized in the Thames estuary.

Swims Four Miles With One Leg

Presland lost a leg as a wartime pilot. This was his tale:

"I take the leg off when I'm sailing because it gets in the way. When the boat went over, I got an air mattress from the locker and tied the leg to it. Then I started to swim for shore.

"It took three hours. Next I had to drag the mattress over a mile of mudflats. After the mud was another mile of saltings (tide-flooded lands). I tried putting the leg on but it kept coming off. So I just kept crawling."

The big blow troubled big and little ships alike.

The giant liner United States, due in Le Havre today, reported one seaman with a broken leg and many bruise cases among her 1,500 passengers.

The gale kept the Queen Elizabeth at anchor off the Isle of Wight all night. During the morning the winds lessened and the 83,000-tonner docked at Southampton with 973 passengers.

To the south, on the Channel Island of Guernsey, a sudden gust of wind blew a two-engine airliner into a hedge as it was landing. The wheels and part of the undercarriage were smashed and the plane dug its nose into the ground, but the 14 passengers and crew walked out unhurt.

Douks to Re-Marry Under New B.C. Act

Law Would Require Second Ceremony To Legitimize Children of Union

B.C. Doukhobors married under their unrecognized "bread and salt" ceremony will be required to re-marry when the procedure is legalized if they want the status of their children made legitimate.

Attorney-General Robert Bonner said today his government's plan to recognize the Doukhobor marriage ceremony will apply only to future marriages.

He denied earlier reports that the government has run into any "snags" on its proposed legislation which, he said, will be submitted to the Legislature this week.

"The legislation we have considered does not have a retroactive aspect," Mr. Bonner explained.

Thus married Doukhobors will have to apply for re-marriage to make their present marriages legal.

He said no consideration is being given to divorce under the Marriage Act.

"They will have to get a divorce the same way as anyone else," the attorney-general said.

30 MORE CONVICTED

VANCOUVER, B.C. (BUP)—Thirty more Sons of Freedom Doukhobors were convicted today of parading in the nude, bringing the total number to 79 found guilty of the charge in the current trials at Burnaby, B.C.

The 30 were remanded until Friday for sentencing. Three other Freedomites were remanded by Magistrate Graham Ladner—one who pleaded not guilty, one because of lack of evidence in the court, and one because of the possibility that the case should be handled by juvenile court authorities.

Ladner adjourned the court until Thursday evening.

Vancouver Stocks

There was little doing on Vancouver stock exchange this afternoon. Prices were unchanged.

Sales: 1,000 Quatsino 18, 100 Del Rio 1.29, 100 Canadian Atlantic 3.45, 1,000 Beaver Lodge 70, 500 National Exploration 32, 700 Sheep Creek 70.

Late quotations: United Oil 55, National Exploration 31, Western Tungsten 1.60, York Oil 17, Britalta 3.20, Yankee Princess 48, Okalta 1.55, Peace River Natural Gas 5.25, Van-tor 22½, Coast Breweries 3.40, Crown Zellerbach 27.50.

Weather: Cloudy, Becoming Sunny
Details on Page 5

Victoria Daily Times

The Home Paper
TELEPHONE B 3131
NIGHT
Circulation (to 8 p.m.) B 3131
Classified (to 8 p.m.) B 3131
Night Editor (to 11 p.m.) B 3135

VOL. 120, No. 221 | VICTORIA, B.C., TUESDAY, SEPTEMBER 22, 1953—22 PAGES | PRICE: 7 CENTS SATURDAY, 10 CENTS

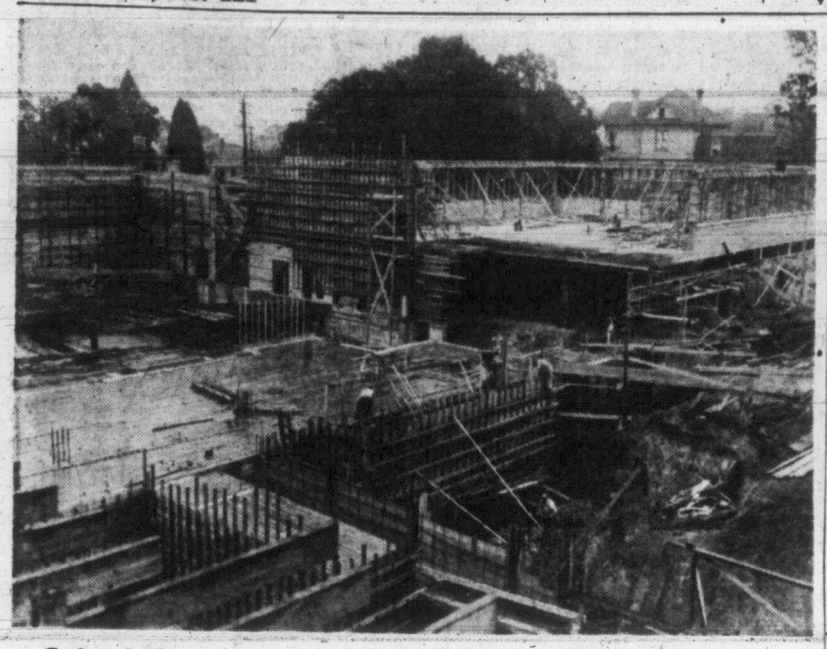

School Construction Races With Population Increase

Greater Victoria school population has reached impressive total of 13,549, school board announced Monady night. Total in schools at this time last year was 12,511. Central Junior High School, above, now under construction, to be ready for service in September, 1954, will help avert congestion in expanding school system. New schools opening this year are Macdonald Park Primary Oct. 28, and Mount View High Nov. 6. (Photo by Bill Halkett.)

31 Plucked From Sea In Wild Atlantic Gale

Kremlin Purge Hits Georgian State Bosses

Beria, Stalin Homeland Hit

LONDON (UP) — The premier and entire Communist Party leadership of the Soviet Georgian Republic have been ousted in a drastic purge, the fourth in 18 months, it was disclosed today.

Radio Tiflis, broadcasting from the Georgian capital, said that Premier Valerian M. Bakradze, Communist Party First Secretary A. T. Mirtskhulava and nine other party leaders had been fired.

No reason was given for the sweeping ouster. But it appeared undoubtedly to be one of the snowballing results of the dismissal of Soviet Secret Police chief Lavrenti P. Beria.

BERIA APPOINTEE

Turbulent Georgia is the homeland of Beria and the late Josef Stalin. Both gave it much attention. Undoubtedly the latest purge was ordered by Soviet Premier Georgi M. Malenkov, Stalin's successor.

Bakradze, the dismissed premier, was appointed only last April when Beria personally directed a purge after Stalin's death.

It is believed that Malenkov is now attempting to crush the persistent Georgian nationalism that has plagued the Kremlin. Such nationalism interferes with the Moscow-above-all policy and endangers the grip of Soviet leaders on the many peoples of the Soviet Union.

REDS EXPECT, PREPARE FOR NEW WAR, SAYS PILOT

SEOUL, Korea (UP)—An escaped North Korean fighter pilot said today the Reds are convinced the Korean war will explode again and are preparing for it by flying new jet bombers, fighters and other war planes into North Korea in violation of the armistice agreement.

The 22-year-old pilot, Lieut. Noh Keun Suk, who flew his Russian-built MiG jet fighter to an American airbase and requested political asylum, said the new planes are being brought into North Korea by Russian pilots.

The pilot said today he was surprised to learn he would receive $100,000 for delivering the plane to the United States Air Force.

He said his only objective in making his 13-minute dash for freedom Monday was to get away from Communism because he had been reared as a Christian.

Ile De France Rescues 26 Off Liberian Vessel

LONDON (AP)—Gales up to 80 miles an hour kept the eastern Atlantic boiling today and spread a trail of damage across the British Isles.

Home-bound North American tourists aboard the liner Ile de France saw a thrill-packed rescue of 24 seamen from the stricken 6,323 - ton Liberian freighter Greenville. One man was lost and the body of another was left aboard the sinking ship.

In British waters, a lifeboat plucked seven men to safety from a sinking lightship. And a one-legged yachtsman swam four miles to safety, pushing his artificial leg before him on a mattress.

The Ile de France, bound for New York, reported she had to issue an "abandon ship or we leave you" ultimatum to the skipper of the Liberian freighter 700 miles off the west coast of England.

Radio messages built up this picture of the rescue:

The Greenville lay practically on her side, wallowing out of control in waves 40 feet high.

Her lifeboats were smashed and her superstructure crushed.

Despite angry protests from his crew, the captain at first refused to abandon ship.

Then came the ultimatum from the Ile de France.

Volunteers from the liner's crew manned lifeboats to ferry the Greenville men to safety. One of the latter slipped as he was being hauled aboard and disappeared in the swirling seas.

The liner's doctors rushed the 24 survivors to the Ile's infirmary. Three were injured.

The Greenville, the French ship reported, appeared certain to sink within hours. Still lashed to her wheel was the body of an officer killed Sunday in trying to repair the steering gear.

The liner reported she expected to arrive in New York late Fiday, a day late.

Also sinking was the waterlogged lightship off St. Gowans Head, in southern Wales at the entrance to the Bristol Channel. Her light, warning against a sandbank, still glared into the night as a lifeboat rescued her seven exhausted crew members.

The oddest survivor story came from 31-year-old Douglas Presland, whose 18-foot sloop Sweet Witch capsized in the Thames estuary.

Swims Four Miles With One Leg

Presland lost a leg as a wartime pilot. This was his tale:

"I take the leg off when I'm sailing because it gets in the way. When the boat went over, I got an air mattress from the locker and tied the leg to it. Then I started to swim for shore.

"It took three hours. Next I had to drag the mattress over a mile of mudflats. After the mud was another mile of saltings (tide-flooded lands). I tried putting the leg on but it kept coming off. So I just kept crawling."

The big blow troubled big and little ships alike.

The giant liner United States, due in Le Havre today, reported one seaman with a broken leg and many bruise cases among her 1,500 passengers.

The gale kept the Queen Elizabeth at anchor off the Isle of Wight all night. During the morning the winds lessened and the 83,000-tonner docked at Southampton with 973 passengers.

To the south, on the Channel Island of Guernsey, a sudden gust of wind blew a two-engine airliner into a hedge as it was landing. The wheels and part of the undercarriage were smashed and the plane dug its nose into the ground, but the 14 passengers and crew walked out unhurt.

GAMMA GLOBULIN TO BE TESTED IN B.C.

1,000 Doses in Vancouver; Entire Town Of Aldergrove Will Be Immunized

VANCOUVER (CP)—Newest weapon in the fight against polio now is in use throughout British Columbia.

Provincial health department authorities reported today that 1,000 doses of gamma globulin, a polio preventive, have been distributed to public health clinics.

It will be used to help guard health of children and pregnant women who have come in contact with paralytic polio.

The vaccine, made from blood of humans, has been pronounced "definitely effective" in preventing polio or reducing severity of the disease by the National Foundation for Infantile Paralysis in the United States.

Dr. George Elliott, assistant provincial health officer here, said the vaccine also will be used in a community test on residents of the naval station at Aldergrove. He said there are 100 families there and there have been six cases of polio this summer.

"We regard this as a high attack rate," he said, "and we're going to immunize the entire community in hope it will curb the outbreak."

He stressed, however, that because of the extremely short supply of the vaccine, it will be used generally only on specially selected contacts. It will be supplied free.

Quesnel Murder Still A Mystery

RCMP headquarters have no knowledge of the arrest of a suspect in the murder of a 13-year-old girl at Quesnel.

A report that a man had been picked up "has not been confirmed at Prince George" the police said here.

Found savagely beaten and strangled with a pair of shoelaces was Donna Lee Corbett, who was the object of a week-long search after she disappeared from her home September 13.

B. F. Crick, Quesnel sawmill operator, found the body while he was bear-hunting about 300 yards off the highway north of town.

He said he discovered the dead girl lying between logs at the edge of a side road.

The girl, daughter of Mr. and Mrs. Larry Corbett of Quesnel, was last seen alive on the circus grounds of the local fair September 13.

Her savagely-beaten body was fully clothed at the time it was discovered.

2,500 MEN OUT IN ONTARIO

Giant McIntyre Gold Mines Shut Down by Miners' Strike

TIMMINS, Ont. (CP) — The giant McIntyre gold mines, one of the country's largest producers which turns out more than $7,000,000 in gold every year, was shut down this morning when miners struck for a new wages-hours contract.

The United Steelworkers of America CIO-CCL ordered the walkout, expected in the strife-ridden Porcupine camp for weeks, at 5 a.m. and said it was protesting a "conspiracy among the mine operators to destroy the union."

About 1,500 miners are affected and the strike brings to at least 2,500 the number of men who have struck in the area to back up demands for higher wages and shorter hours.

The McIntyre strike order went out two hours before the day shift was due to start. The mine is the fifth in the district to be hit by a wage walkout and is the second largest in Canada to be closed. The big Noranda copper and gold mine at Noranda, Que., was shut down two weeks ago.

Only a few mines, including the big Holingler mine here, are still in operation. Even they are threatened with walkouts.

NOT REQUIRED

Shortly after the walkout at McIntyre, company officials said: "The mine is closed. Pickets are not required."

Leo Behie, the steelworkers' regional supervisor, said the men struck because there is "conspiracy among the mine operators to destroy the union" by not accepting the majority recommendations of a conciliation board's report handed down June 4.

'TIS THE LAST DAY (SOB!) OF SUMMER

Fall is just around the corner.

At 1.07 a.m. Wednesday, summer—which some believe never really did start—will end officially.

Surest harbinger of approaching frost and firesides is Standard time, however, that will bring the usual scramble of travel schedules and radio programs to the fore at 2 a.m. Sunday.

At that hour, or any other more convenient time, clocks will be turned back one hour.

Douks to Re-Marry Under New B.C. Act

Law Would Require Second Ceremony To Legitimize Children of Union

B.C. Doukhobors married under their unrecognized "bread and salt" ceremony will be required to re-marry when the procedure is legalized if they want the status of their children made legitimate.

Attorney-General Robert Bonner said today his government's plan to recognize the Doukhobor marriage ceremony will apply only to future marriages.

He denied earlier reports that the government has run into any "snags" on its proposed legislation which, he said, will be submitted to the Legislature this week.

"The legislation we have considreed does not have a retroactive aspect," Mr. Bonner explained.

Thus married Doukhobors will have to apply for re-marriage to make their present marriages legal.

He said no consideration is being given to divorce under the Marriage Act.

"They will have to get a divorce the same way as anyone else," the attorney-general said.

VANCOUVER, B.C. (BUP)—Thirty more Sons of Freedom Doukhobors were convicted today of parading in the nude, bringing the total number to 79 found guilty of the charge in the current trials at Burnaby, B.C.

The 30 were remanded until Friday for sentencing. Three other Freedomites were remanded by Magistrate Graham Ladner—one who pleaded not guilty, one because of lack of evidence in the court, and one because of the possibility that the case should be handled by juvenile court authorities.

Ladner adjourned the court until Thursday evening because the Crown counsel had other cases pending in other courts.

Cabinet Split May Upset Joseph Laniel

PARIS (AP)—A split in the French cabinet over European unity policies, including the proposed European army with German troops, broke into the open today.

There were some predictions here that Premier Joseph Laniel might be thrown out of office on the issue within a month.

Four cabinet ministers, all former members of Gen. Charles de Gaulle's now-dissolved Rally of the French People, told Laniel in a letter they do not like the instructions given France's delegates to a six-power meeting opening in Rome today.

The meeting—of representatives of France, West Germany, Italy, Belgium, The Netherlands and Luxembourg — will continue drafting plans for some kind of European political federation to oversee the Schuman coal-steel pool and the projected European Defense Community and its European army.

The cabinet dispute basically is over how much sovereignty France should give up to such supranational bodies as the proposed political union and the projected army of 2,000,000 men.

Hospital Deficit

PRINCE GEORGE (BUP)—The Prince George and district hospital board reported a $14,300 deficit for the first seven months of the year today, and blamed the BCHIS policy of holding the line.

Desjardins Dies at 83

OTTAWA (CP) — Napoleon Desjardins, 83, a former deputy minister of public works, died here today following a short illness.

UN Rejects Soviet Move On Peace Plan

UNITED NATIONS, N.Y. (AP) — The United States today won the first round of its fight to keep the United Nations General Assembly from reopening debate on the inclusion of neutral countries in the Korean peace conference.

U.S. delegate Henry Cabot Lodge Jr., however, said in a surprise statement that the representatives of the UN and the Communists at the conference might decide themselves whether they want to invite any non-belligerents.

Lodge also offered "in view of the urgency of the situation" to send a U.S. representative to Geneva, Honolulu or San Francisco to discuss arrangements with a representative of the Communists.

Soviet delegate Andrei Y. Vishinsky promptly turned down the U.S. proposals as a "chess move."

The assembly's 15-member steering committee voted to reject a Soviet proposal that the Korean conference be put on the agenda as a separate item. The vote was two in favor, 11 against and one abstaining. Only Russia and Poland voted for inclusion.

Recommend Pay Hike

TORONTO (BUP)—A conciliation board recommended a wage increase and a union dues checkoff today for 200 miners at Kirkland Lake's Upper Canada Mines.

U.S. Firm Awarded B.E. Games Swim Pool Contract

VANCOUVER (BUP) — The Vancouver Parks Board threatened today to pull out of the British Empire Games swimming pool scheme because the city council awarded the contract to an American firm.

The city council rejected a proposal to award the contract to a local firm, and instead awarded it to the Paddock Engineering Corp., Los Angeles. The California firm offered to do the constructing for $287,000 —$4,000 less than that offered by the Beaver Construction Co., Vancouver.

NEWS BRIEFS

Face Death Sentence

CAIRO, Egypt (UP)—Fourteen prominent political suspects will go on trial Saturday before an all-powerful tribunal that may sentence them to death, it was announced here today.

Eire Leader in Canada

MONTREAL (BUP)—Irish Deputy Prime Minister Sean Lemass arrived today for a week's visit in Canada "to see what I can do about changing the trade picture between Eire and Canada."

Reds Pressure Egypt

CAIRO, Egypt (UP)—Russia today brought pressure on the Egyptian government in Egypt's quarrel with Britain over the presence of British troops in the disputed Suez Canal zone. Soviet minister Joseph Kozyrev called on Egyptian foreign minister Mohamoud Fawzi — at the Russian's request — to discuss "foreign military bases in Egypt."

Dickinson, Wilkes Work Again

Bill Dickinson and Bill Wilkes will referee Wednesday night's fifth game of the Mann Cup lacrosse series between Victoria Shamrocks and Peterborough Trailermen at Memorial Arena.

It had been rumored that Sid Greenwood and Gordy Folka, who handled the highly controversial third game of the series, would be on the job Wednesday.

However, Canadian Lacross Association president James McLeod said today, "After the fine job Wilkes and Dickinson did Monday night, we would be foolish to make a change."

Reds Say 321 UN War Prisoners Snub Repatriation

PANMUNJOM (AP) — The Communists said today that at least 20 Americans, one Briton and more than 300 Koreans refused repatriation in the big Korean prisoner exchange. They are scheduled to be turned over Thursday to India custodial troops.

A Red correspondent, Wilfred Burchett of the Paris l'Humanite, unofficially put the number at 23 Americans, one Briton and 335 South Koreans. Burchett said they are being held in an unguarded camp at Kaesong.

By terms of the armistice, reluctant POWs will be held 90 days in the demilitarized zone while interviewers try to persuade them to change their minds about going home.

Mrs. Tilly Rolston Back in Hospital

VANCOUVER (CP) — Education Minister Tilly Rolston was in Vancouver General Hospital today for the second time this year.

During election campaigning in May, Mrs. Rolston, 66, was in the hospital for a three-day medical check-up.

Hospital authorities today refused to release any information on her condition.

Top Red Atomic Official Said Hiding With Beria

SAN DIEGO, Calif. (UP)—A man described as Russia's top atomic energy official was reported to be hiding in a "deep southern country" with a man who claims to be Lavrenti P. Beria, the San Diego Union said today.

The newspaper said earlier that it received a report "via Mexico City" that a man claiming to be Beria has sought asylum in the United States through an "intermediary" who has been in contact with the newspaper.

Sen. Joseph R. McCarthy (R, Wis.) said Monday that he is checking reports that the ousted Soviet leader has escaped from Russia but that he is "not convinced the man is Beria."

In a copyrighted story today, the Union said "it can be confirmed that the intermediary has reported talking several times with the self-styled Beria and another man described as the Russian counterpart of the chairman of the U.S. atomic energy commission."

The Russian atomic program was directed under Beria as home minister.

NEW YORK (UP). — Vice-President Richard M. Nixon knew a month ago that United States authorities were investigating the reported escape from Russia of deposed Communist leader Lavrenti P. Beria.

Nixon disclosed here Monday that he had heard the Beria story "about 30 days ago," and the case "is in the hands of the proper investigative organizations of the FBI, the central intelligence agency and the state department."

The vice-president, here to visit the United Nations, would not venture an opinion on the accuracy of the report that Beria, former head of the Soviet secret police, was seeking political sanctuary in the United States.

Nixon would not reveal the source of his information, other than to say it came from "people who are supposed to have the story."

Bishop Sent to Jail

LONDON (Reuters)—Msgr. Czeslaw, 58, Roman Catholic bishop of Kielce in central Poland, today was sentenced to 12 years' imprisonment on espionage charges by a military tribunal, Warsaw radio announced.

COMMANDMENTS REVISED

'Remember . . . Thou Go Easy On the Evil of Work . . .'

BOGNOR REGIS, Eng. (Reuters) — A Sussex vicar was under fire today from trade unions in his country for revising the fourth commandment, "remember the Sabbath day to keep it holy," to express his opinion of modern working and religious habits in Britain.

In a recent sermon Rev. W. G. Sinclair Snow said the commandment nowadays might read: "Remember that thou go easy in the evil necessity of work.

"Five days thou may'st labor with every possible rest for tea. On the sixth day, or the seventh, thou may'st do overtime at double rates, for this is the law of the unions.

"On the seventh day thou canst rest thyself and read the Sunday newspapers."

By 14 votes to three the Sussex Federation of Trades Councils resolved to ask the Bishop of Chichester, Dr. G. K. A. Bell, to rebuke the vicar and instruct him to "refrain from damaging and un-Christian-like conduct in the future."

The federation said it "strongly resents the malicious and harmful nature" of Snow's statement.

HOUSE SPEAKERS

The Legislature Wednesday will hear from the Socred MLA who resigned his Columbia seat in 1952 to allow Attorney-General Robert Bonner to seek election.

R. O. Newton (SC, Columbia), will make his maiden legislative speech.

Other speakers will be Leo Nimsick (CCF, Cranbrook), and Rae Eddie (CCF, New Westminster). Mr. Eddie is the man who toppled former premier Byron Johnson in the 1952 election.

Ever'body seems t' be worried about th' Doukhobor kids but th' Doukhobors.

* * *

Bet th' Shamrock goalie wishes them Peterborough fellers'd go back t' fightin' th' rest o' th' team.

* * *

See where a feller in Scotland sez y' should be a college graduate b'fore y' call yerself Mr. But y' don't hev t' hev a degree t' git yerself a Mrs.

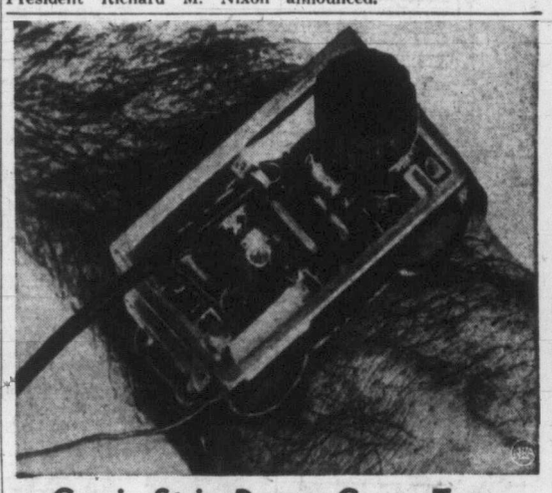

Comic Strip Dream Come True

That two-way wrist radio featured in the comic strip Dick Tracy carried daily by the Victoria Times, has come to life in modified form. Above is a close-up of the Lilliputian receiver recently developed by the U.S. Army Signal Corps. The knob on the outside of the case is used for tuning in signals. While the unit is unable to transmit, it can pick up signals in a 40-mile radius.

Index to Inside Pages

Bit Player Stars in Totem Theatre Comic Role 6
Red Feather Round-Up to Include 5,000 Civil Servants 12
CCF Member Demands Commission End B.C. Phone Monoply 3
Horse-for-Rabbit Reciprocity Attacked By Socred Minister 3
Cheque-Juggler Wins Cash From City Car Firms 3
Frank Higgins, QC, Distinguished City Lawyer Passes 2
80-Year-Old Badly Hurt in Collision With Motorcycle 3
Defense Completed in Vancouver Boxer's Murder Appeal 13
Nurses Respond to Appeal for Help in Polio Fight 13
Famed Artist Sees Great Changes on Visit to City 13

AS We Live 14
Ask the Times 13
Bridge 16
Classified 14
Comics 21
Entertainment 6
Financial 11
Hodges 5
Hutchinson 4
Home Gardens 21
Island Digest 5
Penny Saver 12
Prairie Rounup 20
Radio and TV 17
Roberts 13
Sport 8 and 9
Walker 8
Why Grow Old? 14
Women 14 and 15
Your Horoscope 19